

Premium List

North Florida Classic Cluster

Six Shows, Five Days, One Location

Closes: 12:00 Noon, Wednesday, February 10, 2021

Okaloosa Kennel Club, Inc.

Wednesday, February 24, 2021

Entries Open December 29, 2020 at 9:00 A.M.

Two All-Breed Dog Shows ~ Morning & Afternoon

Limited to 600 Entries ~ Each Show

Two Back-to-Back Obedience Trials & Two Rally Trials

Obedience & Rally Trials to run Consecutively



Ochlockonee River

Kennel Club of Florida, Inc.

Thursday, February 25, 2021

Two Back-to-Back Obedience Trials & Rally Trials

Obedience & Rally Trials will run Consecutively

Greater Panama City

Dog Fanciers' Association, Inc.

Thursday & Friday

February 25 & 26, 2021

All-Breed Dog Shows



Where Training Kicks In
and
the Fun Begins



Ochlockonee River

Kennel Club of Florida, Inc.

Saturday & Sunday

February 27 & 28, 2021

All-Breed Dog Shows

Open Shows

North Florida Fairgrounds

South Monroe St. (Florida 61) at Paul Russell Rd.

Tallahassee, FL 32301

SEE PAGE 5 FOR IMPORTANT COVID-19 POLICIES!



Visit
Tallahassee
A Division of Leon County

**ARE SUPPORTING
THESE EVENTS**

Table of Contents

Accommodations	Page 6
Agility Trials, Coursing Ability Test & FASTCAT Trials	Pages 48 & 50
AKC National Owner-Handled Series	Pages 8 & 9
AKC Sanctioned B Match	Page 7
AKC Scent Work	Page 47
Attention Exhibitors	Page 52
Calling All Miscellaneous & FSS Handlers	10
COVID-19 Policies	Page 5
CGC/CGCA Testing	Page 7
Dock Diving	Page 46
Emergency Veterinary Services	Pages 24, 28, 32, 36 & 58
Entry Fees	Page 4
Entry Forms	Pages 53 - 56
Eye Clinic	Page 47
Greater Panama City Dog Fanciers' Association, Inc.	Pages 31 - 34
Ochlockonee River Kennel Club of Florida, Inc. (Obedience/Rally)	Pages 27 - 29
Ochlockonee River Kennel Club of Florida, Inc. (Breed)	Pages 35 - 45
Ochlockonee River Kennel Club of Florida, Inc. (Open Shows)	Pages 57 - 64
Okaloosa Kennel Club, Inc.	Pages 23 - 26
Pee Wee Class	Page 48
Reserved Grooming Form	Page 49
Route to the Events	Page 6
RV Parking	Page 4
Semen Bank	Page 47
Temperament Test	Page 7
Trick Dog Competition	Page 7
Vendor Booth Application	Page 51

Emergency Cluster Contacts

Linda VanCleve (813) 317-0707 Sean McMichael (850) 865-6463 Leah James (850) 445-5409



**AMERICAN
KENNEL CLUB®**

CERTIFICATION Permission has been granted by the American Kennel Club for the holding of these events under American Kennel Club rules and regulations.

Gina M. DiNardo, Executive Secretary

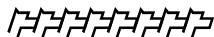

EQUIPMENT & SERVICE FURNISHED BY:



*"Please feel free to come by and take a tour of our Headquarters
Office in NC any business day Mon. thru Fri., 9:00 A.M. to 4:00 P.M."*

620 Industrial Ave., Greensboro, NC 27406
P.O. Box 22107, Greensboro, NC 27420 • 336-379-9352
32351 Edward Ave. • P.O. Box 9999 • Madison Hts., MI 48071 • 248-588-5000
FAX - 336-272-0864 • Internet Address <http://www.infodog.com>
E-Mail Address mbf@infodog.com

Dial-N-Entry® - (1-800) 334-8978 - For Entries Only or (336) 379-9605

AMERICAN KENNEL CLUB ANNUALLY LICENSED SUPERINTENDENT

Member of the Dog Show Superintendents Association • dogshowsupers.org

Vickie L. Bovee • Kathleen Bowser • Michael Bowser • Bob Christiansen • Kathleen Corbett
Dorie Crowe • Patricia DenBoer • Edward Hadley • Richard Hamlin • Dennis Johnson
Marti Johnson • Debra Jolly • Tonya Jordan • Michelle Keith • Kellie K. King • Fred J. Lyman
Karen McBee • Sharon McCrary • Darlene Nichols • Kevin Nieboer • W. Henry Odum, III
Robert C. Peters, Jr. • Theresa Pierce • Ralph Price • Kuno W. Spies • Rebecca Surratt

ONE OR MORE OF THE ABOVE SUPERINTENDENTS WILL SUPERINTEND THIS SHOW

North Florida Classic Cluster

Entries Close at 12:00 Noon, Wednesday, February 10, 2021

Okaloosa Kennel Club, Inc.

Wednesday, February 24, 2021

Entries Open December 29, 2020 at 9:00 A.M.

Morning & Afternoon Conformation, 2 Consecutive Obedience Trials & Rally Trials

Supported Entry ~ Curly-Coated Retriever Club of America ~ Each Show

Supported Entry ~ Cavalier King Charles Spaniel Club of Northern Florida, Inc. ~ Each Show

Supported Entry ~ Bulldog Club of America, Division VIII ~ Each Show

Supported Entry ~ French Bulldog Fanciers of Mid-Florida ~ Each Show

Supported Entry ~ Cardigan Welsh Corgi Club of America, Inc. ~ Each Show

"THESE EVENTS WILL ACCEPT ENTRIES IN OBEDIENCE & RALLY FOR
ALL-AMERICAN DOGS ENROLLED IN THE AKC CANINE PARTNERS PROGRAM."

Ochlockonee River Kennel Club of Florida, Inc.

Thursday, February 25, 2021

2 Back-to-Back Obedience Trials & Rally Trials

Obedience & Rally Trials will run Consecutively

"THESE EVENTS WILL ACCEPT ENTRIES IN OBEDIENCE & RALLY FOR
ALL-AMERICAN DOGS ENROLLED IN THE AKC CANINE PARTNERS PROGRAM."

Greater Panama City Dog Fanciers' Association, Inc.

Thursday & Friday, February 25 & 26, 2021

AKC National Owner-Handled Series ~ Each Day

Supported Entry ~ Curly-Coated Retriever Club of America ~ Each Day

Supported Entry ~ Cavalier King Charles Spaniel Club of Northern Florida, Inc. ~ Each Day

Supported Entry ~ Bulldog Club of America, Division VIII ~ Each Day

Supported Entry ~ French Bulldog Fanciers of Mid-Florida ~ Each Day

Supported Entry ~ Cardigan Welsh Corgi Club of America, Inc. ~ Each Day

Supported Entry ~ Swedish Vallhund Club of America, Inc. ~ Each Day

Ochlockonee River Kennel Club of Florida, Inc.

Saturday & Sunday, February 27 & 28, 2021

AKC National Owner-Handled Series ~ Each Day

Pee Wee Class ~ Saturday

Open Shows ~ Each Day

Designated Specialties

Cavalier King Charles Spaniel Club of Northern Florida, Inc. (Sweepstakes & Veteran Sweepstakes) ~ Each Day

Bulldog Club of America, Division VIII ~ Each Day (Sweepstakes & Veteran Sweepstakes) ~ Saturday Only

Cardigan Welsh Corgi Club of America, Inc. (Sweepstakes & Veteran Sweepstakes) ~ Each Day

Supported Entries

Curly-Coated Retriever Club of America ~ Each Day

French Bulldog Fanciers of Mid-Florida ~ Each Day

Swedish Vallhund Club of America, Inc. ~ Each Day

Agility Trials

Friday, Saturday & Sunday, February 26, 27 & 28, 2021

CAT Trials

2-Friday, 2-Saturday & 1-Sunday

February 26, 27 & 28, 2021

FASTCAT Trials

2-Thursday, 2-Friday, 2-Saturday & 1-Sunday

February 25, 26, 27 & 28, 2021

North Florida Classic Cluster - February 24 - 28, 2021 - 3

Entry Fees - Each Event

(There is no Recording Fee or Event Service Fee for Junior Showmanship, Sweepstakes, Futurities, Brace/Team, Multi-Dog Classes or Special Attractions)

Conformation ~ Wednesday - Sunday for Each Show

(Entry Fee Includes \$3.00 AKC Event Service Fee Per Entry & \$.50 AKC Recording Fee First Entry Only)

First Entry of a Dog Unless Otherwise Specified	\$30.00
Each Additional Entry of the Same Dog Unless Otherwise Specified	\$22.00
Puppy Classes & Bred by Exhibitor Classes as a First Entry.....	\$22.00
Miscellaneous Classes.....	\$10.00
Junior Showmanship Competition (Thursday - Sunday).....	NO FEE
Sweepstakes & Veteran Sweepstakes Classes (where offered).....	\$18.00

Okaloosa Kennel Club, Inc. & Ochlockonee River Kennel Club of Florida, Inc. Obedience ~ Wednesday & Thursday

(Entry Fee Includes \$3.00 AKC Event Service Fee Per Entry & \$.50 AKC Recording Fee First Entry Only)

First Entry of a Dog	\$30.00
Each Additional Entry of the Same Dog.....	\$22.00

Rally ~ Wednesday & Thursday

(First Entry Fee Includes \$3.50 AKC Recording Fee Per Entry & \$3.00 Each Additional Entry)

First Entry of a Dog	\$30.00
Each Additional Entry of the Same Dog.....	\$22.00

Ochlockonee River Kennel Club of Florida, Inc. Miscellaneous & FSS Breeds Open Shows ~ Saturday & Sunday

(Entry Fee Includes \$2.00 AKC Event Service Fee Per Entry)

First Entry of a Dog	\$10.00
Each Additional Entry of the Same Dog.....	\$10.00

North Florida Classic Cluster

February 24 - 28, 2021 ~ Tallahassee, FL

Okaloosa Kennel Club, Inc., Ochlockonee River Kennel Club of Florida, Inc. &
Greater Panama City Dog Fanciers' Association, Inc.

RV PARKING RESERVATION FORM

Reservations Accepted for These Nights Only:

February 22 - 28, 2021 (Monday - Sunday)

Price: \$40.00 per night

Pre-paid Reservations must be received by February 10, 2021.

Make checks payable to: ORKC

Return form with Check or Money Order to: ORKC, P.O. Box 3185, Tallahassee, FL 32315

Name

Address

City State..... Zip

Dates of Stay Circle One: 30 AMP 50 AMP

Cell Phone

License Plate Number(s)

If confirmation is needed, please send a self-addressed, stamped envelope.



IMPORTANT COVID-19 POLICIES

- Everyone attending the North Florida Classic Cluster shows for any event or in any capacity, are required to abide by the "show rules." The Show Committee reserves the right to change or implement additional rules pertaining to this Clusters' show at any time in response to any State, Federal, Local, CDC and OKC, ORKCF and GPCDFA requirements or recommendations for our health and safety. These potential rules/changes may be delivered via overhead announcements at the show and will take precedence over any previously published requirements or restrictions. Please be patient as we are in an ever-changing environment.
- All participants will adhere to the applicable State, Local, Facility, and Kennel Club guidelines that are in place at this event. Participants must assume responsibility for themselves and their own staff.
- The Show Committee requires that all patrons wear a mask. When all persons are wearing a mask, social distancing is not required. Mask will be determined by Federal, State, Local, CDC and OKC, ORKCF and GPCDFA during Show Hours. While on the show site everyone should follow/practice "Safe Social Distancing" of six feet whenever possible for extra safety.
- Judging - Due to the close proximity, both the judge and exhibitor are required to wear a face cover during the canine physical exam & ribbon disbursement; however, exhibitors with medical disabilities may pull their mask down to maneuver in the ring.
- The North Florida Classic Cluster will have "no touch" thermometers to help us maintain a safe environment. Any and all persons entering the show grounds are subject to having their temperature taken.
- Temporary Ring Side Crating - The North Florida Classic Cluster Committee reserves the right to reduce the size, eliminate or restrict the use of any area designated for temporary ring side crating at any time during the Cluster. Please remove ring side crates & carts IMMEDIATELY after your breed is done with judging. Penalties could result if not adhered to.
- Once you have finished showing please exit the building. These restrictions are in place to maintain the crowd size restrictions set by the Florida Department of Health and the Florida State Fairgrounds.
- When approaching the rings for showing, only the steward will have access to the ringside catalog and armbands. The ring steward will look up your number if necessary and give you your armband. To facilitate this process, please know your armband number(s).
- By entering these events, you agree to the terms and restrictions outlined above and to any health restrictions that may arise during these events. Not following these terms and conditions will impede the kennel club's ability to hold a show, and by consequence you will be held accountable through procedures outlined in the AKC Manual - dealing with misconduct to include, but not limited to removal from the Fairgrounds.
- **DEPENDING ON THE CONDITIONS AND CIRCUMSTANCES AT THE TIME OF THE SHOW - WE MAY CHOOSE TO ELIMINATE SPECIAL ATTRACTIONS** and any other events the Clubs deem necessary. **WE APPRECIATE YOUR COOPERATION AND UNDERSTANDING.**
- By entering these events your are accepting these requirements and agree to do your best to follow all "best practices" in effect during the weekend and that you will not hold the Clubs, MB-F, Inc., the Florida State Fairgrounds liable for any condition that may arise while you are in attendance



Accommodations

In order to help us show economic impact on the community, at check in please mention that you are here for the dog show.

These are motels that will accept dogs. Some have restrictions & deposits.

Please confirm prices when making reservations. Prices & policies are subject to change.

Seven Hills Suites, 2735 N. Monroe St., Tallahassee, FL..... (833) 441-1312

Microtel Inn & Suites, 3216 N. Monroe St., Tallahassee, FL (850) 562-3800
Rate \$85.00 per night, limit 2 dogs, No Pet Fee

Red Roof Inn, 2930 Hospitality St., Tallahassee, FL (850) 385-7884

Best Western, 2016 Apalachee Pkwy., Tallahassee, FL (850) 656-6312
\$10.00 Pet Fee per night per dog

Quality Inn & Suites, 6737 Mahan Dr., Tallahassee, FL (850) 656-2938
\$10.00 Pet Fee per night per dog

Candlewood Suites, 2815 Lakeshore Dr., Tallahassee, FL (850) 597-7000
\$25.00 Pet Fee, limit 2 dogs not over 80 lbs.

Econo Lodge, 2681 N. Monroe St., Tallahassee, FL (850) 385-6155
\$15.00 Pet Fee total per room

Baymont Inn & Suites, 2850 Apalachee Pkwy., Tallahassee, FL (850) 337-0400
\$10.00 Pet Fee per night per dog

Motel 6, 1027 Apalachee Pkwy., Tallahassee, FL (850) 877-6171
NO Pet Fee, limit of 3 dogs per room

Motel 6, 2738 N. Monroe St., Tallahassee, FL (850) 386-7878
NO Pet Fee, limit of 3 dogs per room

Quality Inn, 3090 N. Monroe St., Tallahassee, FL (850) 562-2378
\$15.00 Pet Fee per night per dog, dogs up to 30 lbs.

Sleep Inn University, 1695 Capital Cir N.W., Tallahassee, FL (850) 575-5885
\$25.00 Pet Fee per entire stay, Smoking Rooms Only

Suburban Extended Stay Hotel, 522 Silver Slipper Ln., Tallahassee, FL (850) 386-2121
\$10.00 Pet Fee per night, 1 dog only under 25 lbs.

Route to the Events

From Interstate 10, take exit 199 and go due South on Monroe St. for 9 miles. The fairgrounds are located at the intersection of Monroe St. and Paul Russell Rd. (just 2 miles past the State Capitol). Enter fairgrounds off Monroe St. at Fairgrounds sign.

ATTENTION OWNERS/EXHIBITORS OF FOREIGN REGISTERED DOGS

If you are the owner/exhibitor of a dog registered with a foreign registry (not yet dual registered with AKC) please review the eligibility requirements in The Rules Applying to Dog Shows, chapter 11 section 1.

The dog show rules are posted on the AKC Web site at <http://images.akc.org/pdf/rulebooks/RREGS3.pdf>.

Most important to note are the following:

1. Dogs must be individually registered with the American Kennel Club by the day of the event to be eligible for exhibit in the Bred by Exhibitor class.
2. Dogs are eligible to compete in AKC events using the foreign registration for a period of 30 days. That 30-day period begins with the date of first exhibit, *regardless of whether the dog earned any points or awards*. To continue to compete in AKC events beyond the initial 30-day period the dog must be either individually AKC registered or by the date of the event have been granted an extension to exhibit using the foreign registration. The owner or agent can request an extension using the form found on the AKC Web site at <http://images.akc.org/pdf/extenap.pdf>.

If you have question or need assistance with registration or obtaining an extension, please contact the AKC Special Services Department at: awards@akc.org or (919) 233-9767 (followed by selecting option 4).



AKC Temperament Tests

Saturday, February 27, 2021

Evaluator: Leigh Ann Falconer #108255

Sunday, February 28, 2021

Evaluator: Donna Dowler Parmar #102350

Testing starts at 9:00 A.M. Each Day

Dogs must be one year old to participate.

\$25.00 per dog per test.

For Premium List visit www.orkc.com

Contact: Donna Dowler Parmar (850) 997-6459

E-mail: waggingways@embarqmail.com

Canine Good Citizen, Canine Good Citizen Advanced & Trick Dog (All Levels) Testing



Saturday, February 27, 2021

Evaluator: Donna Dowler Parmar #1472

Testing starts at 9:00 A.M.

\$25.00 per dog per evaluation.

Use any AKC entry form.

Make checks payable to: Donna Dowler Parmar

and send to: Donna Dowler Parmar

509 Quail Ln., Monticello, FL 32344

For information contact:

Donna Dowler Parmar (850) 997-6459

E-mail: waggingways@embarqmail.com



ATTENTION EXHIBITORS

SEE RESERVED GROOMING SPACE FORM ON PAGE 49

Self-Cleaning Shows!

Cleaning supplies will be readily available at all ringsides and grooming areas, and exhibitors are responsible for cleaning up their dog's "mistakes" and their own "untidy areas."

Because these are Self-Cleaning Shows, we want to treat you right!

As a thank you, Coffee will be served every morning in Building #2.

Free Vendor Reception ~ Tuesday 6:30 P.M. ~ Building #4

Don't Miss the Two Sanctioned Matches - Entries at Club Table

Both Matches will start 30 minutes after Best in Show.

Classes: 3-6 months; 6-9 months; 9-12 months & Adults; Miscellaneous & FSS Breeds (Both Sexes)

Entries Close at 4:00 P.M. Day of Match

Entries will be taken at the Catalog Table where forms will be available.

Entry Fee: \$10.00 per entry

Peach Cobbler as a Thank You during Groups on Saturday

Donated by Critter Care Kennels - Dottie Taylor

Parking Fees - Exhibitors Only \$5.00 per day (Unlimited entry per day)

Parking Fees - Spectators Only \$10.00 per car per entry

There are **Automated External Defibrillators (AEDs)** on the show grounds. One is located at the Fairground Office, one in Building #2 & one with the EMT on site. Three total are accessible.



AKC National Owner-Handled Series

Thursday, Friday, Saturday & Sunday

The AKC National Owner-Handled Series is a non-titling competition for dogs that are exhibited by their owners that are not professional handlers.

Exhibitors must declare their dog is Owner-Handled eligible at the time of entry on the entry form. Dogs entered in the Amateur-Owner-Handler class will automatically be marked as eligible to compete in the NOHS. Eligible dogs will be identified by an asterisk in the judge's book, steward's book & the catalog.

Dogs must be handled throughout the breed level competition for the regular show by an eligible owner. Professional handlers*, household members and current assistants to professional handlers may not exhibit the dog in any NOHS competition during the entire show.**

Owner-Handled Best of Breed will be selected from the dogs that are eligible to compete in the Best of Breed competition including Winners Dog, Winners Bitch and winners of the non-regular classes.

- If the Best of Breed/Variety winner is Owner-Handled competition eligible, it will automatically be Owner-Handled Best of Breed/Variety and be eligible to compete in both the regular as well as the Owner-Handled Group.
- If the Best of Breed/Variety winner is not eligible for Owner-Handled competition and the Best of Opposite Sex to Best of Breed/Variety is eligible, the Best of Opposite Sex to Best of Breed/Variety will compete against the eligible exhibits of the other sex to determine Owner-Handled Best of Breed/Variety.
- If neither the Best of Breed nor the Best of Opposite Sex to Best of Breed/Variety are Owner-Handled competition eligible and Select Dog & Select Bitch are both eligible, the judge is to choose Best Owner-Handled exhibit from the Selects and eligible Winners Dog or Winners Bitch.
- If one of the Selects is eligible, excuse all Champions and non-regular class winners of the same sex and then choose Best Owner-Handled exhibit from the remaining dogs of the opposite sex including the eligible Winners.
- If Best of Breed, Best of Opposite Sex to Best of Breed, Select Dog & Select Bitch are not eligible, the judge may choose any eligible dog remaining in the ring including Winners Dog or Winners Bitch as Owner-Handled Best of Breed/Variety.
- If the Best of Winners is eligible, the other Winner is ineligible since it was defeated.
- No class dogs other than the Winners Dog & Winners Bitch are eligible to return to the ring.

The breed will not be represented in the Owner-Handled Group if there is no eligible dog competing in the Best of Breed or in Best of Winners competition.

**Professional handlers are defined as any person who belongs to a professional handlers' organization, distributed rate cards, or otherwise advertised or represented themselves as handling dogs for pay within the last five years.*

***A current assistant is defined as anyone employed by a professional handler on a full-time basis, or assisting a professional handler at the show or any time during the cluster/weekend. Current assistants that are eligible to compete in Junior Showmanship (meet age & amateur status requirements) may participate in NOHS.*

RIBBON COLORS

Best of Breed/Variety	Maroon	Group Four	Cream
Group One	Neon Pink	Reserve Best	
Group Two	Neon Green	Owner-Handled in Show	Light Green
Group Three	Teal	Best Owner-Handled in Show	Turquoise

Refer to PRIZES for other prizes that may be offered for the categories above.





Best Owner-Handled in Show & Group Judges

THURSDAY

Best Owner-Handled in Show	Mr. Jon R. Cole
Owner-Handled Sporting Group	Ms. Rita J. Biddle, Esq.
Owner-Handled Hound Group	Mr. John Schoeneman
Owner-Handled Working Group	Ms. JoAnne M. Buehler
Owner-Handled Terrier Group	Mr. Richard V. Miller
Owner-Handled Toy Group	Ms. Elizabeth Muthard
Owner-Handled Non-Sporting Group	Mr. Richard V. Miller
Owner-Handled Herding Group	Mrs. Anne Katona

FRIDAY

Best Owner-Handled in Show	Ms. JoAnne M. Buehler
Owner-Handled Sporting Group	Mr. Allen L. Odom
Owner-Handled Hound Group	Mr. Allen L. Odom
Owner-Handled Working Group	Mr. David R. Miller
Owner-Handled Terrier Group	Mr. David R. Miller
Owner-Handled Toy Group	Mr. John Schoeneman
Owner-Handled Non-Sporting Group	Mr. John Schoeneman
Owner-Handled Herding Group	Mr. David R. Miller

SATURDAY

Best Owner-Handled in Show	Mr. Johan Becerra-Hernandez
Owner-Handled Sporting Group	Mrs. Sydney Good
Owner-Handled Hound Group	Mrs. Sydney Good
Owner-Handled Working Group	Ms. Rita J. Biddle, Esq.
Owner-Handled Terrier Group	Mr. Allen L. Odom
Owner-Handled Toy Group	Mrs. Betsy Horn Humer
Owner-Handled Non-Sporting Group	Mrs. Betsy Horn Humer
Owner-Handled Herding Group	Ms. Judy A Harrington

SUNDAY

Best Owner-Handled in Show	Mrs. Judith A. Brown
Owner-Handled Sporting Group	Mr. Tad Walden
Owner-Handled Hound Group	Mrs. Anne Katona
Owner-Handled Working Group	Mr. Johan Becerra-Hernandez
Owner-Handled Terrier Group	Mr. Johan Becerra-Hernandez
Owner-Handled Toy Group	Mr. Charles L. Olvis
Owner-Handled Non-Sporting Group	Mr. Van D. Blevins
Owner-Handled Herding Group	Mrs. Meredith Hector





CALLING ALL F.S.S. AND MISCELLANEOUS HANDLERS AND OWNERS



**PLEASE JOIN US ON SATURDAY AND SUNDAY
FOR THE FIRST OPEN SHOWS OF THIS
CLUSTER WEEKEND
FEBRUARY 27 AND FEBRUARY 28, 2021**

ENTRY FEES ARE ONLY \$10.00 PER ENTRY

**SHOWS WILL BE HELD DURING THE REGULAR
JUDGING OF THE CONFORMATION SHOWS**

**JOIN US TO SHOW OFF THE
NEWEST BREEDS TO JOIN THE A.K.C.**

**SEE PAGES 57 - 64 FOR
INFORMATION AND ENTRY FORMS**

**DON'T FORGET THAT YOU ARE ALSO
ELIGIBLE TO ENTER OTHER EVENTS
TAKE THIS OPPORTUNITY TO TRY OUT FAST CAT,
DOCK DIVING, SCENT WORK AND THE ATT**

**ALL ENTRIES MUST BE MADE BEFORE
THE REGULAR CLOSING DATE FOR THE SHOW**

**FOR FURTHER INFORMATION CALL:
KATRINA HUFFMASTER 850-519-3089
OR
LEAH JAMES 850-445-5409**



Judges

Mr. Johan Becerra-Hernandez	16 Riverside Blvd., Urb. Carmen Hills, San Juan, PR 00926
Ms. Rita J. Biddle, Esq.....	12523 S. Forest Hill Rd., Eagle, MI 48822
Mr. Van D. Blevins	815 N. Bridge St., Henrietta, TX 76365
Mrs. Judith A. Brown	1711 Hill Top Ln., Kingwood, TX 77339
Ms. JoAnne M. Buehler	3941 Legation St. N.W., Washington, DC 20015
Mr. Bob Busby.....	139 Didio Cir., Mooresville, NC 28115
Mr. Dana P. Cline	801 Branch Rd., Albany, GA 31705
Mr. Jon R. Cole.....	P.O. Box 160205, Nashville, TN 37216
Ms. Valerie Cromer.....	7605 Nottingham Sky Dr., Apollo Beach, FL 33572
Ms. Marilyn Currey.....	P.O. Box 145, Reddick, FL 32686
Ms. Sherilyn Curti	3709 Halford Ct., Bakersfield, CA 93309
Mr. Arvind M. de Braganca.....	P.O. Box 623, Bell, FL 32619
Mr. Kevin M. Flynn	189 Robbins St., Milton, MA 02186
Mrs. Linda C. Flynn.....	189 Robbins St., Milton, MA 02186
Ms. Cassie Frank	1102 Overland Trl., McKinney, TX 75071
Mrs. Sydney Good	5246 Ashley Pkwy., Sarasota, FL 34241
Mrs. Martha Griffin.....	860 Mountain Top Loop, Pell City, AL 35128
Ms. Michelle Lander Hamilton	308 Woodmont Ct., Canton, GA 30115
Ms. Judy A. Harrington.....	20 Pinnacle Rd., Rt. 1, Monson, MA 01057
Mrs. Meredith Hector	1100 S.W. 128th Dr., Davie, FL 33325
Mrs. Betsy Horn Humer	P.O. Box 226, Pungoteague, VA 23422
Dr. Cynthia Hutt.....	P.O. Box 85, Rush, CO 80833
Mrs. Leah R. James	59 Red Fern Rd., Havana, FL 32333
Mrs. Anne Katona	2767 Sky Horse Trl., Reno, NV 89511
Mrs. Carol Ann Klein	534 N.E. 94th St., Miami Shores, FL 33138
Mrs. Molly Martin	9355 Vaughn Rd., Pike Road, AL 36064
Mr. David R. Miller.....	8763 Marjory Dr., Mentor, OH 44060
Mr. Richard V. Miller	P.O. Box 401, 104 Archer Ave., La Harpe, IL 61450
Ms. Elizabeth Muthard.....	578 Bermuda Dr., Lake Wales, FL 33859
Mr. Allen L. Odom	5511 Kittredge St., Denver, CO 80239
Mr. Charles L. Olvis	578 Bermuda Dr., Lake Wales, FL 33859
Mrs. JoAnn B. Pape	520 Living Oak Ct., Santa Rosa, CA 95401
Ms. Linda Robey	4491 Green Valley Dr., High Ridge, MO 63049
Mr. John Schoeneman.....	5361 Bedfordshire Ave., Harrisburg, NC 28075
Mrs. Linda T. VanCleve.....	16860 N.E. Morgan Tucker Rd., Altha, FL 32421
Ms. Judy Wade	P.O. Box 180, Mead, OK 73449
Mr. Tad Walden	43 Bantala Pl., Castle Rock, CO 80108

***PROVISIONAL/PERMIT JUDGE - SEE ASSIGNMENTS**

RIBBON COLORS

All clubs or associations holding dog shows under the rules of The American Kennel Club, except sanctioned matches, shall use the following colors for their prize ribbons or rosettes, in the regular classes of The American Kennel Club and the regular group classes:

Breed Classes

First Prize	Blue
Second Prize	Red
Third Prize	Yellow
Fourth Prize	White
Winners	Purple
Reserve Winners	Purple & White
Best of Winners	Blue & White
Best of Breed (Variety)	Purple & Gold
Best of Opposite Sex to Best of Breed (Variety)	Red & White
Select.....	Light Blue & White

Miscellaneous Classes

First Prize	Rose
Second Prize	Brown
Third Prize	Light Green
Fourth Prize	Gray
Best of Breed	Orange
Best of Opposite Sex to Best of Breed	Lavender
Best in Miscellaneous	Pink & Green

Obedience & Rally Classes (Wednesday & Thursday)

First Prize	Blue
Second Prize	Red
Third Prize	Yellow
Fourth Prize	White

Highest Scoring Dog in Regular Classes	Blue & Gold
Highest Combined Score in Open B & Utility	Blue & Green
Highest Combined Score in Advanced B & Excellent B	Blue & Green
Highest Combined Triple Qualifying Score in Advanced B, Excellent B & Master	Blue & Red

Non-Regular Classes

First Prize	Rose
Second Prize	Brown
Third Prize	Light Green
Fourth Prize	Gray
Reserve Best Junior Handler	Rose & Gray
Best Junior Handler	Rose & Green

Variety Groups

First Prize	Blue
Second Prize	Red
Third Prize	Yellow
Fourth Prize	White
Reserve Best in Show	Yellow & White
Best in Show	Red, White, & Blue

Refer to PRIZES for other prizes that may be
offered for the categories above.

BREED CLASSIFICATION

The class numbers in *italic type* are for an exhibitor computer entry-inquiry system. These numbers SHOULD NOT be used on entry forms.

Regular Classes

00300. Puppy, 10900. 6 & Under 9 Months
00300. Puppy, 11000. 9 & Under 12 Months
00300. Dogs, 11100. 12 & Under 18 Months
00400. Novice

00450. Amateur-Owner-Handler
00500. Bred by Exhibitor
00600. American-Bred
00700. Open

Winners

All Regular Classes are divided by sex and are offered for all breeds or varieties of breeds unless otherwise noted below. Where classes are further divided by color, weight, or other breed characteristics, it is so indicated below and the class division MUST be indicated on the entry form.

NON-REGULAR CLASSES INVOLVING SINGLE DOG ENTRIES FOR CAVALIER KING CHARLES SPANIELS - SATURDAY & SUNDAY BULLDOGS - SATURDAY

SWEDISH VALLHUNDS - FRIDAY, SATURDAY & SUNDAY

NR1.08100.15000. Veteran Classes - Class for dogs & class for bitches seven (7) years & over.

FOR CARDIGAN WELSH CORGIS - SATURDAY & SUNDAY

NR1.08100.02400. Veteran Classes - Class for dogs & class for bitches seven (7) years & under nine (9) years.

NR1.08100.36800. Veteran Classes - Class for dogs & class for bitches nine (9) years & over.

00900. Best of Breed (01000. Variety) Competition

OPEN CLASS DIVISIONS

RETRIEVERS (LABRADOR) 00700. Open Classes Divided, both sexes: 12100. Black; 14800. Chocolate; 18600. Yellow.

BASENJS 00700. Open Classes Divided, both sexes: 12600. Black and White; 12900. Black, Tan and White; 13600. Brindle and White; 16700. Red and White.

DACHSHUNDS (LONGHAIRED) 00700. Open Classes Divided, both sexes: 20500. Miniature-11 lbs. and under and 12 months old or over; 20600. Standard-over 11 lbs. and 11 lbs. and under if less than 12 months old.

DACHSHUNDS (SMOOTH) 00700. Open Classes Divided, both sexes: 20500. Miniature-11 lbs. and under and 12 months old or over; 20600. Standard-over 11 lbs. and 11 lbs. and under if less than 12 months old.

DACHSHUNDS (WIREHAIRD) 00700. Open Classes Divided, both sexes: 20500. Miniature-11 lbs. and under and 12 months old or over; 20600. Standard-over 11 lbs. and 11 lbs. and under if less than 12 months old.

BOXERS 00700. Open Classes Divided, both sexes: 14400. Brindle; 15200. Fawn.

BULLMASTIFFS 00700. Open Classes Divided, both sexes: 14400. Brindle; 19000. Any Other Allowed Color.

DOBERMAN PINSCHERS 00700. Open Classes Divided, both sexes: 12100. Black; 19000. Any Other Allowed Color.

GREAT DANES 00700. Open Classes Divided, both sexes: 12100. Black; 13700. Blue; 14400. Brindle; 15200. Fawn; 15600. Harlequin; 15900. Mantle; 15950. Merle.

ST. BERNARDS 00700. Open Classes Divided, both sexes: 19600. Longhaired; 19700. Shorthaired.

MINIATURE SCHNAUZERS 00700. Open Classes Divided, both sexes: 12400. Black and Black and Silver; 17800. Salt and Pepper.

CAVALIER KING CHARLES SPANIELS 00700. Open Classes Divided, both sexes: 12200. Black and Tan; 12500. Blenheim; 14700. Ruby; 18200. Tri-Color.

CHINESE CRESTEDS 00700. Open Classes Divided, both sexes: 19800. Hairless; 19900. Powderpuff.

JAPANESE CHIN 00700. Open Classes Divided, both sexes: 12600. Black and White; 12700. Black & White with Tan Points; 16700. Red & White.

MANCHESTER TERRIERS (TOY) 00700. Open Classes Divided, both sexes: 21500. 7 lbs. and Under; 21600. Over 7 lbs. and Not Over 12 lbs.

PUGS 00700. Open Classes Divided, both sexes: 12100. Black; 15200. Fawn.

BOSTON TERRIERS 00700. Open Classes Divided, both sexes: 22300. Under 15 lbs.; 22400. 15 lbs. and Over.

CHINESE SHAR-PEI 00700. Open Classes Divided, both sexes: 21400. Brush; 41700. Horse.

CHOW CHOWS 00700. Open Classes Divided, both sexes: 20000. Rough Coat; 20300. Smooth Coat.

DALMATIANS 00700. Open Classes Divided, both sexes: 13200. Black Spotted; 15800. Liver Spotted.

AUSTRALIAN SHEPHERDS 00700. Open Classes Divided, both sexes: 12100. Black; 14000. Blue Merle; 16600. Red; 17200. Red Merle.

COLLIES (ROUGH) 00700. Open Classes Divided, both sexes: 14000. Blue Merle; 17500. Sable and White; 18200. Tri-Color; 18400. White.

SHETLAND SHEEPDOGS 00700. Open Classes Divided, both sexes: 12100. Black; 13700. Blue; 17500. Sable and White.

BEST IN SHOW & VARIETY GROUP JUDGES

BEST IN SHOW

SPORTING GROUP

HOUND GROUP

WORKING GROUP

TERRIER GROUP

TOY GROUP

NON-SPORTING GROUP

HERDING GROUP

WEDNESDAY #1

Mr. Dana P. Cline
 *Mrs. Linda C. Flynn
 Mr. Jon R. Cole
 *Mr. Bob Busby
 Mr. Richard V. Miller
 Mrs. Molly Martin
 Mr. Jon R. Cole
 Ms. Linda Robey

WEDNESDAY #2

Ms. Linda Robey
 *Mr. Kevin M. Flynn
 Mr. Richard V. Miller
 Mr. John Schoeneman
 Mrs. Anne Katona
 Mr. Richard V. Miller
 Mr. David R. Miller
 Mr. Dana P. Cline

SPORTING GROUP

Barbets
 Brittany's
 Lagotti Romagnoli
 Nederlandse Kooikerhondjes
 Pointers
 Pointers (German Shorthaired)
 Pointers (German Wirehaired)
 Retrievers (Chesapeake Bay)
 Retrievers (Curly-Coated)
 Retrievers (Flat-Coated)
 Retrievers (Golden)
 Retrievers (Labrador)
 Retrievers (Nova Scotia Duck Tolling)
 Setters (English)
 Setters (Gordon)
 Setters (Irish)
 Setters (Irish Red and White)
 Spaniels (American Water)
 Spaniels (Boykin)
 Spaniels (Cumber)
 Spaniels (Cocker) Black
 Spaniels (Cocker) A.S.C.O.B.
 Spaniels (Cocker) Parti-Color
 Spaniels (English Cocker)
 Spaniels (English Springer)

WEDNESDAY #1

*Mrs. Flynn
 Mr. Cline
 *Mrs. Flynn
 *Mrs. Flynn
 Mr. Cline
 Mr. Cline
 Mr. Cline
 *Mrs. Flynn
 Mr. Cline
 Mr. Cline
 Mr. Cline
 Mr. Cline
 Mr. Cline
 Mr. Cline
 *Mrs. Flynn
 Mr. Cline
 Mr. Cline
 *Mrs. Flynn
 *Mrs. Flynn
 *Mrs. Flynn
 Mr. Cline
 Mr. Cline

WEDNESDAY #2

*Mr. Flynn
 Ms. Buehler
 *Mr. Flynn
 *Mr. Flynn
 Ms. Buehler
 Ms. Buehler
 Ms. Buehler
 Ms. Buehler
 *Mr. Flynn
 Ms. Buehler
 Ms. Buehler
 Ms. Buehler
 Ms. Buehler
 *Mr. Flynn
 Ms. Buehler
 *Mr. Flynn
 Ms. Buehler
 Ms. Buehler
 Ms. Buehler
 Ms. Buehler
 Ms. Buehler

Spaniels (Field)
Spaniels (Irish Water)
Spaniels (Sussex)
Spaniels (Welsh Springer)
Spinoni Italiani
Vizslas
Weimaraners
Wirehaired Pointing Griffons
Wirehaired Vizslas

HOUND GROUP

- Afghan Hounds
- American English Coonhounds
- American Foxhounds
- Azawakhs
- Basenjis
- Basset Hounds
- Beagles, 13 Inch
- Beagles, 15 Inch
- Black and Tan Coonhounds
- Bloodhounds
- Bluetick Coonhounds
- Borzoi
- Cirnechi dell'Etna
- Dachshunds (Longhaired)
- Dachshunds (Smooth)
- Dachshunds (Wirehaired)
- English Foxhounds
- Grand Basset Griffon Vendeens
- Greyhounds
- Harriers
- Ibizan Hounds
- Irish Wolfhounds
- Norwegian Elkhounds
- Otterhounds
- Petits Bassets Griffons Vendeens
- Pharaoh Hounds
- Plott Hounds
- Portuguese Podengo Pequenos
- Redbone Coonhounds
- Rhodesian Ridgebacks
- Salukis
- Scottish Deerhounds
- Sloughis
- Trening Walker Coonhounds
- Whippets

WORKING GROUP

Akitas
Alaskan Malamutes
Anatolian Shepherd Dogs
Bernese Mountain Dogs
Black Russian Terriers
Boerboels
Boxers
Bullmastiffs
Cane Corsos
Chinooks
Doberman Pinschers
Dogo Argentinos
Dogs of Bordeaux
German Pinschers
Giant Schnauzers
Great Danes
Great Pyrenees

Greater Swiss Mountain Dogs
Komondorok
Kuvaszok
Leonbergers
Mastiffs
Neapolitan Mastiffs
Newfoundlands
Portuguese Water Dogs
Rottweilers
St. Bernards
Samoyeds
Siberian Huskies
Standard Schnauzers
Tibetan Mastiffs

TERRIER GROUP

Airedale Terriers
American Hairless Terriers
American Staffordshire Terriers
Australian Terriers
Bedlington Terriers
Border Terriers
Bull Terriers (Colored)
Bull Terriers (White)
Cairn Terriers
Cesky Terriers
Dandie Dinmont Terriers
Fox Terriers (Smooth)
Fox Terriers (Wire)
Glen of Imaal Terriers
Irish Terriers
Kerry Blue Terriers
Lakeland Terriers
Manchester Terriers (Standard)
Miniature Bull Terriers
Miniature Schnauzers
Norfolk Terriers
Norwich Terriers
Parson Russell Terriers
Rat Terriers
Russell Terriers
Scottish Terriers
Sealyham Terriers
Skye Terriers
Soft Coated Wheaten Terriers
Staffordshire Bull Terriers
Welsh Terriers
West Highland White Terriers

TOY GROUP

Affenpinschers
Biewer Terriers
Brussels Griffons
Cavalier King Charles Spaniels
Chihuahuas (Long Coat)
Chihuahuas (Smooth Coat)
Chinese Cresteds
English Toy Spaniels (B & PC)
English Toy Spaniels (KC & R)
Havanese
Italian Greyhounds
Japanese Chin
Maltese
Manchester Terriers (Toy)
Miniature Pinschers

[illegible]**WEDNESDAY #1**[illegible]

WEDNESDAY #1

[illegible][illegible]

WEDNESDAY #2

[illegible]

WEDNESDAY #2

Mr. R. Miller
Mr. R. Miller
Mr. R. Miller
Mr. R. Miller
Mr. R. Miller
Mr. R. Miller
Mr. R. Miller
Mr. R. Miller
Mr. R. Miller
Mr. R. Miller
Mr. R. Miller
Mrs. Martin
Mrs. Martin
Mrs. Martin
Mrs. Martin

Papillons
Pekingese
Pomeranians
Poodles (Toy)
Pugs
Shih Tzu
Silky Terriers
Toy Fox Terriers
Yorkshire Terriers

NON-SPORTING GROUP

American Eskimo Dogs
Bichons Frises
Boston Terriers
Bulldogs
Chinese Shar-Pei
Chow Chows
Cotons de Tulear
Dalmatians
Finnish Spitz
French Bulldogs
Keeshonden
Lhasa Apos
Lowchen
Norwegian Lundehunds
Poodles (Miniature)
Poodles (Standard)
Schipperkes
Shiba Inu
Tibetan Spaniels
Tibetan Terriers
Xoloitzcuintli

HERDING GROUP

- Australian Cattle Dogs
- Australian Shepherds
- Bearded Collies
- Beaucerons
- Belgian Laekenois
- Belgian Malinois
- Belgian Sheepdogs
- Belgian Tervuren
- Bergamasco Sheepdogs
- Berger Picards
- Border Collies
- Bouvier des Flandres
- Briards
- Canaan Dogs
- Cardigan Welsh Corgis
- Collies (Rough)
- Collies (Smooth)
- Entlebucher Mountain Dogs
- Finnish Lapphunds
- German Shepherd Dogs
- Icelandic Sheepdogs
- Miniature American Shepherds
- Norwegian Buhunds
- Old English Sheepdogs
- Pembroke Welsh Corgis
- Polish Lowland Sheepdogs
- Puli
- Pumi
- Pyrenean Shepherds
- Shetland Sheepdogs
- Spanish Water Dogs
- Swedish Vallhunds

MISCELLANEOUS CLASSES**WEDNESDAY #1**

Mr. R. Miller

WEDNESDAY #2

Mr. D. Miller

The Miscellaneous Classes for each breed shall be 00300. Puppy, 00500. Bred by Exhibitor and 00700. Open. These classes shall be divided by sex. All class winners within a breed shall compete for Best of Breed and Best of Opposite Sex to Best of Breed. Each of the Miscellaneous Class Best of Breed winners shall be eligible to compete for Best in Miscellaneous Class. There shall be no further competition for dogs entered in the Miscellaneous Classes.

Bracchi Italiano Dutch Shepherds Lancashire Heelers Mudik Norrbottenspets Peruvian Inca Orchids Portuguese Podengos Russian Toys Small Munsterlanders Teddy Roosevelt Terriers

OBEDIENCE TRIAL CLASSES

Novice Class A
Novice Class B
Open Class A
Open Class B
Utility Class A
Utility Class B
Beginner Novice Class A
Beginner Novice Class B
Graduate Novice Class
Graduate Open Class
Versatility Class
Preferred Novice Class
Preferred Open Class
Preferred Utility Class

WEDNESDAY #1

Mrs. Humer
Mrs. Humer
Mrs. Klein
Mrs. Klein
Mrs. Klein
Mrs. Klein
Mrs. Humer
Mrs. Humer
Mrs. Humer
Mrs. Klein
Mrs. Klein
Mrs. Humer
Mrs. Klein
Mrs. Klein

WEDNESDAY #2

Mrs. Klein
Mrs. Klein
Mrs. Brown
Mrs. Brown
Mrs. Brown
Mrs. Brown
Mrs. Klein
Mrs. Klein
Mrs. Klein
Mrs. Brown
Mrs. Brown
Mrs. Klein
Mrs. Brown
Mrs. Brown

RALLY TRIAL CLASSES

Rally Novice Class A
Rally Novice Class B
Rally Intermediate Class
Rally Advanced Class A
Rally Advanced Class B
Rally Excellent Class A
Rally Excellent Class B
Rally Master Class

WEDNESDAY #1

Mrs. Brown
Mrs. Brown
Mrs. Brown
Mrs. Brown
Mrs. Brown
Mrs. Brown
Mrs. Brown
Mrs. Brown

WEDNESDAY #2

Mrs. Humer
Mrs. Humer
Mrs. Humer
Mrs. Humer
Mrs. Humer
Mrs. Humer
Mrs. Humer
Mrs. Humer

BEST IN SHOW & VARIETY GROUP JUDGES

BEST IN SHOW
SPORTING GROUP
HOUD GROUP
WORKING GROUP
TERRIER GROUP
TOY GROUP
NON-SPORTING GROUP
HERDING GROUP

THURSDAY

Mrs. Anne Katona
Mr. Jon R. Cole
Mr. David R. Miller
Ms. Rita J. Biddle, Esq.
Mr. Dana P. Cline
Mr. Charles L. Olvis
*Mr. John Schoeneman
Mr. Allen L. Odom

FRIDAY

Ms. Rita J. Biddle, Esq.
Mr. Charles L. Olvis
Mrs. Anne Katona
Ms. Elizabeth Muthard
Mr. John R. Cole
*Mr. David R. Miller
*Mrs. Judith A. Brown
Mrs. Betsy Horn Humer

BEST IN SHOW
SPORTING GROUP
HOUD GROUP
WORKING GROUP
TERRIER GROUP
TOY GROUP
NON-SPORTING GROUP
HERDING GROUP

SATURDAY

Ms. Judy A. Harrington
Mrs. Betsy Horn Humer
Mr. Johan Becerra-Hernandez
Mr. Dana P. Cline
Mr. Johan Becerra-Hernandez
Mr. Allen L. Odom
Mrs. Anne Katona
Mr. Charles L. Olvis

SUNDAY

Mr. Charles L. Olvis
Mrs. Anne Katona
Mr. Allen L. Odom
Mrs. Judith A. Brown
Ms. Elizabeth Muthard
Mr. Johan Becerra-Hernandez
Mr. Allen L. Odom
Mr. Johan Becerra-Hernandez

SPORTING GROUP

Barbets
Brittany
Lagotti Romagnoli
Nederlandse Kooikerhondjes
Pointers
Pointers (German Shorthaired)
Pointers (German Wirehaired)

THURSDAY

Mr. D. Miller
Mr. D. Miller
Mr. D. Miller
Mr. D. Miller
Mr. D. Miller
Mr. D. Miller
Mr. D. Miller

FRIDAY

Mrs. Katona
Mrs. Katona
Mrs. Katona
Mrs. Katona
Mrs. Katona
Mrs. Katona
Mrs. Katona

SATURDAY

Ms. Muthard
Mrs. Good
Ms. Muthard
Ms. Muthard
Mrs. Humer
Mrs. Humer
Ms. Muthard

SUNDAY

Mr. Becerra-Hernandez
Mr. Becerra-Hernandez
Mr. Becerra-Hernandez
Mr. Becerra-Hernandez
*Mrs. Hector
Mr. Becerra-Hernandez
Mr. Becerra-Hernandez

WORKING GROUP

- Akitas
- Alaskan Malamutes
- Anatolian Shepherd Dogs
- Bernese Mountain Dogs
- Black Russian Terriers
- Boerboels
- Boxers
- Bullmastiffs
- Cane Corsos
- Chinooks
- Doberman Pinschers
- Dogo Argentinos
- Dogues de Bordeaux
- German Pinschers
- Giant Schnauzers
- Great Danes
- Great Pyrenees
- Greater Swiss Mountain Dogs
- Komondorok
- Kuvazsok
- Leonbergers
- Mastiffs
- Neapolitan Mastiffs
- Newfoundlands
- Portuguese Water Dogs
- Rottweilers
- St. Bernards
- Samoyeds
- Siberian Huskies
- Standard Schnauzers
- Tibetan Mastiffs

TERRIER GROUP

Airedale Terriers
American Hairless Terriers
American Staffordshire Terriers
Australian Terriers
Bedlington Terriers
Border Terriers
Bull Terriers (Colored)
Bull Terriers (White)
Cairn Terriers
Cesky Terriers
Dandie Dinmont Terriers
Fox Terriers (Smooth)
Fox Terriers (Wire)
Glen of Imaal Terriers
Irish Terriers
Kerry Blue Terriers
Lakeland Terriers
Manchester Terriers (Standard)
Miniature Bull Terriers
Miniature Schnauzers
Norfolk Terriers
Norwich Terriers
Parson Russell Terriers
Rat Terriers
Russell Terriers
Scottish Terriers
Sealyham Terriers
Skye Terriers
Soft Coated Wheaten Terriers
Staffordshire Bull Terriers
West Highland White Terriers

THURSDAY

Mr. Cole
*Ms. Buehler
Mr. Cole
*Ms. Robey
*Ms. Buehler
*Ms. Buehler
Mr. Cole
*Ms. Robey
Mr. Cole
*Ms. Robey
Mr. Cole
*Ms. Buehler
Mr. Cole
*Ms. Buehler
*Ms. Buehler
Mr. Cole
Mr. Cole
*Ms. Buehler
Mr. Cole
Mr. Cole
*Ms. Buehler
*Ms. Buehler
*Ms. Buehler
Mr. Cole
*Ms. Buehler
Mr. Cole
Mr. Cole
*Ms. Buehler
*Ms. Buehler

THURSDAY

[illegible]

FRIDAY

Ms. Muthard
Ms. Muthard
Ms. Muthard
Ms. Muthard
Ms. Muthard
*Ms. Robey
Mrs. Good
Ms. Muthard
Ms. Muthard
Ms. Muthard
*Mr. D. Miller
Ms. Muthard
Ms. Muthard
Ms. Muthard
Mrs. Good
Ms. Muthard
Mrs. Brown
*Ms. Robey
Mrs. Brown
Mrs. Brown
Mrs. Brown
Mrs. Brown
*Ms. Robey
Mrs. Good
Mrs. Brown
Mrs. Brown
Mrs. Brown
Mrs. Brown
Mrs. Brown

FRIDAY

[illegible]**SATURDAY**

Ms. Biddle
Ms. Biddle
Ms. Biddle
Ms. Biddle
Ms. Biddle
Ms. Biddle
Mr. Becerra-Hernandez
Ms. Biddle
Ms. Biddle
Ms. Biddle
Mrs. Good
Ms. Biddle
Ms. Biddle
Ms. Biddle
Ms. Biddle
Mr. Becerra-Hernandez
Ms. Harrington
Ms. Harrington
Ms. Harrington
Ms. Harrington
Ms. Harrington
Ms. Harrington
Ms. Harrington
Ms. Harrington
Ms. Harrington
Mr. Becerra-Hernandez
Ms. Harrington
Ms. Harrington
Ms. Harrington
Ms. Harrington
Ms. Harrington

SATURDAY

[illegible]

SUNDAY

Mr. Cline
Mr. Cline
Mr. Cline
Mr. Cline
Mr. Cline
Mr. Cline
Mr. Cline
Mr. Cline
Mr. Cline
Mr. Cline
Mr. Cline
Mr. Cline
Mr. Cline
Mrs. Brown
Mr. Cline
Ms. Muthard
Ms. Muthard
Ms. Muthard
*Dr. Hutt
Ms. Muthard
Ms. Muthard
Ms. Muthard
Ms. Muthard
Mrs. Brown
Ms. Muthard
Ms. Muthard
Ms. Muthard
Ms. Muthard
Ms. Muthard

SUNDAY

[illegible]

TOY GROUP	THURSDAY	FRIDAY	SATURDAY	SUNDAY
Affenpinschers	Mr. Olvis	*Mr. D. Miller	Mrs. Katona	*Mrs. Brown
Biewer Terriers	Mr. Olvis	*Mr. D. Miller	Mrs. Katona	Ms. Muthard
Brussels Griffons	Mr. Olvis	Mr. D. Miller	Mrs. Katona	*Mrs. Brown
Cavalier King Charles Spaniels	Ms. Muthard	Mr. D. Miller	Mr. Odom	Mrs. Katona

SPECIALTY SHOW (Saturday & Sunday)

Sweepstakes	NOT OFFERED	NOT OFFERED	Ms. Hamilton	Ms. Cromer
Veteran Sweepstakes	NOT OFFERED	NOT OFFERED	Ms. Hamilton	Ms. Cromer
Chihuahuas (Long Coat)	Mr. Olvis	Mrs. Good	Mrs. Katona	*Mrs. Brown
Chihuahuas (Smooth Coat)	Mr. Olvis	Mrs. Good	Mrs. Katona	*Mrs. Brown
Chinese Cresteds	Mr. Olvis	Mrs. Good	Ms. Harrington	*Mrs. Brown
English Toy Spaniels (B & PC)	Mr. Olvis	Mr. D. Miller	Mr. Odom	*Mrs. Brown
English Toy Spaniels (KC & R)	Mr. Olvis	Mr. D. Miller	Mr. Odom	*Mrs. Brown
Havanese	Ms. Muthard	*Mr. D. Miller	Mrs. Katona	Mr. Olvis
Italian Greyhounds	Mr. Olvis	Mrs. Good	Mr. Odom	*Mrs. Brown
Japanese Chin	Ms. Muthard	*Mr. D. Miller	Mrs. Katona	Mr. Olvis
Maltese	Ms. Muthard	Mr. D. Miller	Mrs. Katona	Mr. Olvis
Manchester Terriers (Toy)	Mr. Olvis	*Mr. D. Miller	Mr. Odom	*Mrs. Brown
Miniature Pinschers	Mr. Olvis	Mrs. Good	Mrs. Katona	Ms. Muthard
Papillons	Ms. Muthard	*Mr. D. Miller	Ms. Harrington	*Mrs. Brown
Pekingese	Ms. Muthard	*Mr. D. Miller	Mrs. Katona	*Mrs. Brown
Pomeranians	*Ms. Buehler	Mrs. Good	Mr. Olvis	*Mrs. Brown
Poodles (Toy)	Ms. Muthard	Mr. Schoeneman	*Mrs. Humer	Mr. Olvis
Pugs	Mr. Olvis	Mr. D. Miller	Ms. Harrington	Ms. Muthard
Shih Tzu	Ms. Muthard	*Mr. D. Miller	Mrs. Katona	*Mrs. Brown
Silky Terriers	Ms. Muthard	Mrs. Good	Mrs. Katona	Mr. Olvis
Toy Fox Terriers	Mr. Olvis	*Mr. D. Miller	Mrs. Katona	Ms. Muthard
Yorkshire Terriers	Ms. Muthard	*Mr. D. Miller	Mrs. Katona	Mr. Olvis

NON-SPORTING GROUP

	THURSDAY	FRIDAY	SATURDAY	SUNDAY
American Eskimo Dogs	Mr. R. Miller	Ms. Muthard	Mrs. Katona	Mr. Odom
Bichons Frises	Mr. R. Miller	Ms. Muthard	Mr. Olvis	Mr. Odom
Boston Terriers	Mr. R. Miller	Ms. Muthard	Mrs. Katona	Mr. Odom
Bulldogs	Mr. R. Miller	Ms. Muthard	Ms. Wade	Mr. Blevins

SPECIALTY SHOW (Saturday & Sunday)

Sweepstakes	NOT OFFERED	NOT OFFERED	Mrs. Griffin	NOT OFFERED
Veteran Sweepstakes	NOT OFFERED	NOT OFFERED	Mrs. Griffin	NOT OFFERED
Chinese Shar-Pei	Mr. R. Miller	Ms. Biddle	Mrs. Katona	Mr. Odom
Chow Chows	Mr. R. Miller	Ms. Biddle	*Mrs. Brown	Mr. Odom
Cotons de Tulear	Mr. R. Miller	Ms. Biddle	*Mrs. Brown	Mr. Odom
Dalmatians	Mr. R. Miller	Ms. Biddle	Mrs. Good	Mr. Odom
Finnish Spitz	Mr. R. Miller	Ms. Biddle	*Mrs. Brown	Mr. Odom
French Bulldogs	Mr. R. Miller	Ms. Biddle	Mrs. Good	Mr. Blevins
Keeshonden	Mr. R. Miller	Ms. Biddle	Mrs. Brown	Mr. Odom
Lhasa Apsos	Mr. R. Miller	Ms. Biddle	*Mrs. Humer	Mr. Odom
Lowchen	Mr. R. Miller	Ms. Biddle	*Mrs. Brown	Mr. Odom
Norwegian Lundehunds	Mr. R. Miller	Ms. Biddle	*Mrs. Brown	Mr. Odom
Poodles (Miniature)	Mr. R. Miller	Ms. Biddle	*Mrs. Humer	Mr. Odom
Poodles (Standard)	Mr. R. Miller	Ms. Biddle	*Mrs. Humer	Mr. Odom
Schipperkes	Mr. R. Miller	Ms. Biddle	*Mrs. Humer	Mr. Odom
Shiba Inu	Mr. R. Miller	Ms. Biddle	*Mrs. Brown	Mr. Odom
Tibetan Spaniels	Mr. R. Miller	Ms. Biddle	*Mrs. Brown	Mr. Odom
Tibetan Terriers	*Mr. Schoeneman	Ms. Biddle	*Mrs. Brown	Mr. Odom
Xoloitzcuintli	Mr. R. Miller	Ms. Biddle	*Mrs. Brown	Mr. Odom

HERDING GROUP

	THURSDAY	FRIDAY	SATURDAY	SUNDAY
Australian Cattle Dogs	Mr. Odom	Mr. Schoeneman	Mr. Olvis	Mrs. Humer
Australian Shepherds	Mrs. Katona	*Mr. Schoeneman	Mr. Odom	Mrs. Humer
Bearded Collies	Mr. Odom	Mrs. Humer	Mr. Olvis	Ms. Muthard
Beaucerons	Mr. Odom	Mrs. Humer	Mr. Olvis	Mr. Becerra-Hernandez
Belgian Laekenois	Mr. Odom	Ms. Robey	Mr. Olvis	Ms. Muthard
Belgian Malinois	*Mr. Schoeneman	Ms. Robey	Mr. Olvis	Ms. Muthard
Belgian Sheepdogs	*Mr. Schoeneman	Ms. Robey	Mr. Olvis	Ms. Muthard
Belgian Tervuren	*Mr. Schoeneman	Ms. Robey	Mr. Olvis	Ms. Muthard
Bergamasco Sheepdogs	Mr. Odom	Mrs. Humer	Mr. Olvis	*Dr. Hutt

Berger Picards	*Mr. Schoeneman	Ms. Buehler	Mr. Olvis	Mrs. Humer
Border Collies	Mr. Odom	Mrs. Humer	Mr. Becerra-Hernandez	Mr. Olvis
Bouvier des Flandres	Mr. Odom	Mrs. Humer	Mr. Becerra-Hernandez	Mr. Olvis
Briards	Mr. Odom	Mr. D. Miller	Ms. Harrington	*Dr. Hutt
Canaan Dogs	*Mr. Schoeneman	*Ms. Buehler	Mr. Olvis	*Dr. Hutt
Cardigan Welsh Corgis	Mrs. Katona	Mr. D. Miller	Mrs. Pape	*Ms. Frank

SPECIALTY SHOW (Saturday & Sunday)

Sweepstakes	NOT OFFERED	NOT OFFERED	Ms. Curti	Mrs. Hector
Veteran Sweepstakes	NOT OFFERED	NOT OFFERED	Ms. Curti	Mrs. Hector
Collies (Rough)	*Mr. Schoeneman	Ms. Buehler	Mr. Olvis	Mrs. Hector
Collies (Smooth)	*Mr. Schoeneman	Ms. Buehler	Mr. Olvis	Mrs. Hector
Entlebucher Mountain Dogs	Mr. Odom	Mrs. Humer	Mr. Becerra-Hernandez	Mr. Olvis
Finnish Lapphunds	Mr. Odom	Mrs. Humer	Mr. Becerra-Hernandez	Mr. Olvis
German Shepherd Dogs	Mr. Schoeneman	Mrs. Humer	Mr. Odom	Mr. Olvis
Icelandic Sheepdogs	Mr. Odom	Mrs. Humer	Mr. Becerra-Hernandez	Mr. Olvis
Miniature American Shepherds	Mr. Odom	Mrs. Humer	Mr. Becerra-Hernandez	Mr. Olvis
Norwegian Buhunds	Mr. Odom	Ms. Buehler	Mr. Olvis	Mrs. Humer
Old English Sheepdogs	Mr. Odom	Mrs. Humer	Mr. Olvis	*Dr. Hutt
Pembroke Welsh Corgis	Mr. Schoeneman	Ms. Buehler	Mr. Odom	Mrs. Katona
Polish Lowland Sheepdogs	*Mr. Schoeneman	Mrs. Humer	Mr. Becerra-Hernandez	Mr. Olvis
Puli	*Mr. Schoeneman	Mrs. Humer	Mr. Olvis	*Dr. Hutt
Pumi	*Mr. Schoeneman	*Ms. Buehler	Mr. Olvis	Mrs. Humer
Pyrenean Shepherds	Mr. Cole	Mr. D. Miller	Mr. Olvis	Mrs. Humer
Shetland Sheepdogs	Mr. Cole	Mrs. Humer	Mr. Olvis	*Dr. Hutt
Spanish Water Dogs	Mr. Cole	Mrs. Humer	Mr. Odom	Mr. Olvis
Swedish Vallhunds	*Mr. Schoeneman	Mrs. Humer	Mr. Odom	*Dr. Hutt

MISCELLANEOUS CLASSES

THURSDAY	FRIDAY	SATURDAY	SUNDAY
Mrs. Katona	Ms. Biddle	Mr. Cline	Mr. Becerra-Hernandez

The Miscellaneous Classes for each breed shall be 00300. Puppy, 00500. Bred by Exhibitor and 00700. Open. These classes shall be divided by sex. All class winners within a breed shall compete for Best of Breed and Best of Opposite Sex to Best of Breed. Each of the Miscellaneous Class Best of Breed winners shall be eligible to compete for Best in Miscellaneous Class. There shall be no further competition for dogs entered in the Miscellaneous Classes.

Bracchi Italiano Dutch Shepherds Lancashire Heelers Mudik Norrbottenspets Peruvian Inca Orchids Portuguese Podengos
Russian Toys Small Munsterlanders Teddy Roosevelt Terriers

JUNIOR SHOWMANSHIP COMPETITION

THURSDAY	FRIDAY	SATURDAY	SUNDAY
Mr. Schoeneman	Mr. D. Miller	Mr. de Braganca	*Mrs. VanCleve

Novice Junior, Novice Intermediate, Novice Senior, Open Junior, Open Intermediate, Open Senior, Master

OBEDIENCE TRIAL CLASSES

THURSDAY #1	THURSDAY #2
Mrs. Brown	Mrs. Humer
Mrs. Brown	Mrs. Humer
Mrs. Humer	Mrs. Brown
Mrs. Humer	Mrs. Brown
Mrs. Humer	Mrs. Brown
Mrs. Humer	Mrs. Brown
Mrs. Brown	Mrs. Humer
Mrs. Brown	Mrs. Humer
Mrs. Brown	Mrs. Humer
Mrs. Humer	Mrs. Brown
Mrs. Humer	Mrs. Brown
Mrs. Brown	Mrs. Humer
Mrs. Humer	Mrs. Brown
Mrs. Humer	Mrs. Brown

RALLY TRIAL CLASSES

THURSDAY #1	THURSDAY #2
Mrs. Klein	Mrs. Klein
Mrs. Klein	Mrs. Klein
Mrs. Klein	Mrs. Klein
Mrs. Klein	Mrs. Klein
Mrs. Klein	Mrs. Klein
Mrs. Klein	Mrs. Klein
Mrs. Klein	Mrs. Klein
Mrs. Klein	Mrs. Klein

80000. JUNIOR SHOWMANSHIP COMPETITION (THURSDAY - SUNDAY)

Junior Handlers who win a third Novice Class with competition present or a first place in Novice without competition leading to a Best Junior award with competition would count as one win towards moving to Open, after the closing of entries for a show, **ARE REQUIRED TO TRANSFER** their entry from the Novice Class to the Open Class. **MUST NOTIFY** the Superintendent/Show Secretary prior to the judging of the class at the show.

AKC Junior Handler Numbers are now required for entry in Junior Showmanship Competition. Numbers may be obtained from the American Kennel Club - PHONE: (919) 233-9767.

For additional information contact American Kennel Club, Junior Showmanship, P.O. Box 900051, Raleigh, NC 27675-9051. Phone (919) 233-9767 or E-mail: juniors@akc.org.

Entry blank MUST be filled out with the necessary information, otherwise the entry in Junior Showmanship will not be accepted.

NOVICE JUNIOR CLASS: For Boys and Girls who are at least 9 years and under 12 years old on the day of the show and who, at the time entries close, have not won three First Places, with competition present, in a Novice Class at a licensed or member show.

NOVICE INTERMEDIATE CLASS: For Boys and Girls who are at least 12 years and under 15 years old on the day of the show and who, at the time entries close, have not won three First Places, with competition present, in a Novice Class at a licensed or member show.

NOVICE SENIOR CLASS: For Boys and Girls who are at least 15 years and under 18 years old on the day of the show and who, at the time entries close, have not won three First Places, with competition present, in a Novice Class at a licensed or member show.

OPEN JUNIOR CLASS: For Boys and Girls who are at least 9 years and under 12 years old on the day of the show and who, at the time entries close, have won three First Places, with competition present, in a Novice Class at a licensed or member show.

OPEN INTERMEDIATE CLASS: For Boys and Girls who are at least 12 years and under 15 years old on the day of the show and who, at the time entries close, have won three First Places, with competition present, in a Novice Class at a licensed or member show.

OPEN SENIOR CLASS: For Boys and Girls who are at least 15 years and under 18 years old on the day of the show and who, at the time entries close, have won three First Places, with competition present, in a Novice Class at a licensed or member show.

MASTER CLASS: This class will be for Boys and Girls who are at least 9 years old and under 18 years on the day of the show, and who have 10 Best Junior wins with competition. The calendar for this class will be consistent with the eligibility dates for the AKC National Championship. All Juniors meeting the criteria for this class are required to enter the Master Class and must change their entry the day of the show if entries have already closed. Once the eligibility time frame for that year has passed all participants return to the Open Class to compete for the following year.

NOTICE

JUNIORS WITH A DOG ALSO ENTERED IN ANOTHER CLASS OFFERED AT THIS SHOW WHO SUBSTITUTE A DOG NOT ENTERED IN THIS SHOW MUST REMIT THE DIFFERENCE BETWEEN JUNIOR SHOWMANSHIP ONLY AND JUNIOR SHOWMANSHIP AS AN ADDITIONAL CLASS ENTRY FEE. JUNIORS WHO HAVE ENTERED JUNIOR SHOWMANSHIP ONLY WHO THEN SUBSTITUTE ANOTHER DOG WILL NOT BE CHARGED A FURTHER FEE.

90000. OBEDIENCE TRIAL CLASSES (WEDNESDAY & THURSDAY)

Jump Height will start at 36" and will be in Descending order.

Transfers will be allowed "Dog" means either sex

Qualifying Score Required for All Prizes except Non-Regular Classes

Refund for bitches in season. The club will retain a \$10.00 processing fee.

PLEASE NOTE: Refund of entry fees for bitches entered in Obedience that come in season after closing date of this trial may be obtained by providing a veterinarian's certificate to the show superintendent/event secretary. This certificate must be given to the show superintendent/event secretary no later than 30 minutes before the start of the trial.

A Dark Green Qualifying Score Ribbon will be awarded to each dog receiving a qualifying score.

93600. RALLY TRIAL CLASSES (WEDNESDAY & THURSDAY)

Ring Size will be a minimum of 40' x 50'

Jump Height will start at 36" and will be in Descending order.

Transfers will be allowed "Dog" means either sex

Qualifying Score Required for All Prizes

Refund for bitches in season. The club will retain a \$10.00 processing fee.

PLEASE NOTE: Refund of entry fees for bitches entered in Rally that come in season after closing date of this trial may be obtained by providing a veterinarian's certificate to the show superintendent/event secretary. This certificate must be given to the show superintendent/event secretary no later than 30 minutes before the start of the trial.

A Dark Green Qualifying Score Ribbon will be awarded to each dog receiving a qualifying score.

2021003301 2021003303 2021003302 2021003304
ENTRIES OPEN DECEMBER 29, 2020 AT 9:00 A.M. CONFORMATION ENTRIES LIMITED TO 600 DOGS EACH SHOW
JUDGES ARE LIMITED TO 100 ENTRIES PER EVENT NOT TO EXCEED 175 ENTRIES PER DAY
Entries Close at Superintendent's Office, at 12:00 NOON, WEDNESDAY, FEBRUARY 10, 2021 or
when the numerical limit has been reached, after which time entries cannot be accepted, cancelled or
substituted, except as provided for in Chapter 11, Section 6 of the Dog Show Rules.

Premium List

Two All-Breed Dog Shows, Obedience Trials & Rally Trials
(Unbenched)

Okaloosa Kennel Club, Inc.

(Member of the American Kennel Club)



North Florida Fairgrounds
South Monroe St.
(Florida 61) at Paul Russell Rd.
Tallahassee, FL 32301

Wednesday, February 24, 2021

Show #1 & Trial Hours: 7:00 A.M. to 1:00 P.M.

Show #2 Hours: 11:30 A.M. to 11:00 P.M.

Obedience & Rally Trials will run Consecutively

Groups and Best in Show location to be announced for both shows.

All Judging Will Be Indoors

Supported Entries ~ Each Show

Curly-Coated Retriever Club of America
Cavalier King Charles Spaniel Club of Northern Florida, Inc.
Bulldog Club of America, Division VIII
French Bulldog Fanciers of Mid-Florida
Cardigan Welsh Corgi Club of America, Inc.

**"THESE EVENTS WILL ACCEPT ENTRIES IN OBEDIENCE & RALLY FOR
ALL-AMERICAN DOGS ENROLLED IN THE AKC CANINE PARTNERS PROGRAM."**

Officers of the Okaloosa Kennel Club, Inc.
MB-F Shows #5673, #5674, Rally Trials #698 & #424

PresidentAlan Luthy
Vice-President VACANT
Treasurer Sean McMichael
Secretary Martha Replogle

P.O. Box 5429, Niceville, FL 32578
(850) 678-2802
E-mail: snowbankfl@cox.net

AKC Delegate
Martha Replogle

Board of Directors
Bonnie London Laurie Philpot Cliff Replogle

Event Committee
Sean McMichael, Show Chairperson
2848 Aplin Rd., Crestview, FL 32539
(850) 865-6463
E-mail: pmcmichael151@earthlink.net
Elaine McMichael, Obedience & Rally Chairperson
And Officers & Board of Directors of the Club

Committees
Judges' Luncheon..... Sherri Kase-McKenzie
Ring Hospitality.....Kathy Luthy
Grounds..... Cliff Replogle
PublicityJane Sumrall
Catalog Sales Robbie Adams

Chief Ring Stewards
Dixie Professional Stewards
Marilyn Currey
P.O. Box 145, Reddick, FL 32686
E-mail: candmcurrey@att.net

Official Photographer
A-N Productions
Tom Nutting
(518) 885-1927
E-mail: tom@nutting.net
Website: www.nutting.net
(Only the Official Photographer may take win pictures.)

Veterinarian On Call & 24 Hour Animal Emergency Clinic
Northwood Animal Hospital
1881 N. Martin Luther King Jr. Blvd., Suite B, Tallahassee, FL 32303
Daytime (850) 385-8181
After Hours/Emergency (850) 385-7387

Directions to Northwood Animal Hospital from the Fairgrounds: Turn right onto Monroe St. and travel North approximately 5 miles to the Intersection of Monroe St. and Martin Luther King Jr. Blvd. You will see a McDonald's & Hooters. Turn left onto Martin Luther King Jr. Blvd. The clinic will be on your left.

"Exhibitors should follow their veterinarian's recommendation to assure their dogs are free of internal and external parasites, any communicable diseases, and have appropriate vaccinations."

The Club President, Show Chairperson, Cluster Show Chairpersons, Assistant Show Chairpersons and Judges' Liaison will not handle dogs at their club's shows.

**All awarded trophies must be picked up during the show hours. None will be mailed.
Any uncollected Cash Breed Trophy offered but not claimed prior to
Best in Show judging will be awarded to the Best in Show Winner.**

Wednesday Show #1

BEST IN SHOW AND GROUP PRIZES

Best in Show. Rosette & \$100.00 Cash offered by the Okaloosa Kennel Club, Inc.

Reserve Best in Show.

Rosette offered by the Okaloosa Kennel Club, Inc.

One Gallon of Simple Clean offered by John & Casey James.

First in Each Variety Group. \$50.00 Cash offered by the Okaloosa Kennel Club, Inc.

First through Fourth in Each Variety Group. Rosette offered by the Okaloosa Kennel Club, Inc.

BREED PRIZES

Sporting Breeds

12000. RETRIEVERS (CURLY-COATED)

THE CURLY-COATED RETRIEVER CLUB OF AMERICA WILL SUPPORT THE ENTRY OF CURLY-COATED RETRIEVERS AT THIS SHOW.

The Okaloosa Kennel Club, Inc. offers a Rosette for Best of Breed, Best of Opposite Sex to Best of Breed & Best of Winners.

Toy Breeds

51400. CAVALIER KING CHARLES SPANIELS

THE CAVALIER KING CHARLES SPANIEL CLUB OF NORTHERN FLORIDA, INC. WILL SUPPORT THE ENTRY OF CAVALIER KING CHARLES SPANIELS AT THIS SHOW.

The Okaloosa Kennel Club, Inc. offers a Rosette for Best of Breed, Best of Opposite Sex to Best of Breed & Best of Winners.

Non-Sporting Breeds

61500. BULLDOGS

THE BULLDOG CLUB OF AMERICA, DIVISION VIII WILL SUPPORT THE ENTRY OF BULLDOGS AT THIS SHOW.

The Okaloosa Kennel Club, Inc. offers a Rosette for Best of Breed, Best of Opposite Sex to Best of Breed & Best of Winners.

63000. FRENCH BULLDOGS

THE FRENCH BULLDOG FANCIERS OF MID-FLORIDA WILL SUPPORT THE ENTRY OF FRENCH BULLDOGS AT THIS SHOW.

The Okaloosa Kennel Club, Inc. offers a Rosette for Best of Breed, Best of Opposite Sex to Best of Breed & Best of Winners.

Herding Breeds

67400. CARDIGAN WELSH CORGIS

THE CARDIGAN WELSH CORGI CLUB OF AMERICA, INC. WILL SUPPORT THE ENTRY OF CARDIGAN WELSH CORGIS AT THIS SHOW.

The Okaloosa Kennel Club, Inc. offers a Rosette for Best of Breed, Best of Opposite Sex to Best of Breed & Best of Winners.

90000. OBEDIENCE TRIAL CLASSES

PRIZES

Highest Scoring Dog in Regular Classes. Rosette & \$100.00 Cash offered by the Okaloosa Kennel Club, Inc.

Highest Combined Score in Open B & Utility. Rosette & \$100.00 Cash offered by the Okaloosa Kennel Club, Inc.

Wednesday Show #2

BEST IN SHOW AND GROUP PRIZES

Best in Show. Rosette & \$100.00 Cash offered by the Okaloosa Kennel Club, Inc.

Reserve Best in Show.

Rosette offered by the Okaloosa Kennel Club, Inc.

One Gallon of Simple Clean offered by John & Casey James.

First in Each Variety Group. \$50.00 Cash offered by the Okaloosa Kennel Club, Inc.

First through Fourth in Each Variety Group. Rosette offered by the Okaloosa Kennel Club, Inc.

BREED PRIZES

Sporting Breeds

12000. RETRIEVERS (CURLY-COATED)

THE CURLY-COATED RETRIEVER CLUB OF AMERICA WILL SUPPORT THE ENTRY OF CURLY-COATED RETRIEVERS AT THIS SHOW.

The Okaloosa Kennel Club, Inc. offers a Rosette for Best of Breed, Best of Opposite Sex to Best of Breed & Best of Winners.

Toy Breeds

51400. CAVALIER KING CHARLES SPANIELS

THE CAVALIER KING CHARLES SPANIEL CLUB OF NORTHERN FLORIDA, INC. WILL SUPPORT THE ENTRY OF CAVALIER KING CHARLES SPANIELS AT THIS SHOW.

The Okaloosa Kennel Club, Inc. offers a Rosette for Best of Breed, Best of Opposite Sex to Best of Breed & Best of Winners.

Non-Sporting Breeds

61500. BULLDOGS

THE BULLDOG CLUB OF AMERICA, DIVISION VIII WILL SUPPORT THE ENTRY OF BULLDOGS AT THIS SHOW.

The Okaloosa Kennel Club, Inc. offers a Rosette for Best of Breed, Best of Opposite Sex to Best of Breed & Best of Winners.

Best of Breed. Dog Related Item (Value at least \$1.00).

Best of Opposite Sex to Best of Breed. Dog Related Item (Value at least \$1.00).

Best of Winners. Dog Related Item (Value at least \$1.00).

63000. FRENCH BULLDOGS

THE FRENCH BULLDOG FANCIERS OF MID-FLORIDA WILL SUPPORT THE ENTRY OF FRENCH BULLDOGS AT THIS SHOW.

The Okaloosa Kennel Club, Inc. offers a Rosette for Best of Breed, Best of Opposite Sex to Best of Breed & Best of Winners.

Herding Breeds

67400. CARDIGAN WELSH CORGIS

THE CARDIGAN WELSH CORGI CLUB OF AMERICA, INC. WILL SUPPORT THE ENTRY OF CARDIGAN WELSH CORGIS AT THIS SHOW.

The Okaloosa Kennel Club, Inc. offers a Rosette for Best of Breed, Best of Opposite Sex to Best of Breed & Best of Winners.

90000. OBEDIENCE TRIAL CLASSES

PRIZES

Highest Scoring Dog in Regular Classes. Rosette & \$100.00 Cash offered by the Okaloosa Kennel Club, Inc.

Highest Combined Score in Open B & Utility. Rosette & \$100.00 Cash offered by the Okaloosa Kennel Club, Inc.

2021425801 2021425819 2021425802 2021425820

Entries Close at Superintendent's Office, at 12:00 NOON, WEDNESDAY, FEBRUARY 10, 2021 after which time entries cannot be accepted, cancelled or substituted, except as provided for in Chapter 11, Section 6 of the Dog Show Rules.

Premium List

Two All-Breed Obedience Trials & Two Rally Trials
(Unbench)

Ochlockonee River Kennel Club of Florida, Inc.

(American Kennel Club Licensed)



North Florida Fairgrounds
South Monroe St.
(Florida 61) at Paul Russell Rd.
Tallahassee, FL 32301

Thursday
February 25, 2021

Trial Hours: 7:00 A.M. to 11:00 P.M.
Obedience & Rally Trials will run Consecutively
All Judging Will Be Indoors
(Matted) in Building 3

*"THESE EVENTS WILL ACCEPT ENTRIES IN OBEDIENCE &
RALLY FOR ALL-AMERICAN DOGS ENROLLED IN THE
AKC CANINE PARTNERS PROGRAM."*

**Officers of the Ochlockonee River Kennel Club of Florida, Inc.
MB-F Obedience Trials #5859, #1055 and Rally Trials #1056 & 5872**

President Babette Ferris
Vice-President Leah R. James
Treasurer Roxann Campbell
Secretary Susan Bowden

3846 Pine Walk Dr., Tallahassee, FL 32312

E-mail: susanbowden@icloud.com

Board of Directors

Emily Coggeshall Donna Dowler-Parmer Katrina Huffmaster
Ellyn Hutson Diana Ramsdell

Event Committee

Babette Ferris, Obedience & Rally Chairperson

1030 Quail Ln., Monticello, FL 32344

(850) 228-2518

E-mail: maribetrotts@yahoo.com

And Officers & Board of Directors of the Club

Committees

Trophies Babette Ferris
Grounds Randy Baker

Vendors

Susan Fleming, Vendor Chairperson

1620 Mitchell Ave., Tallahassee, FL 32303

(203) 722-6501

safleming02@msn.com

Official Photographer

A-N Productions

Tom Nutting

(518) 885-1927

E-mail: tom@nutting.net

Website: www.nutting.net

(Only the Official Photographer may take win pictures.)

Veterinarian On Call & 24 Hour Animal Emergency Clinic

Northwood Animal Hospital

1881 N. Martin Luther King Jr. Blvd., Suite B, Tallahassee, FL 32303

Daytime (850) 385-8181

After Hours/Emergency (850) 385-7387

Directions to Northwood Animal Hospital from the Fairgrounds: Turn right onto Monroe St. and travel North approximately 5 miles to the Intersection of Monroe St. and Martin Luther King Jr. Blvd. You will see a McDonald's & Hooters. Turn left onto Martin Luther King Jr. Blvd. The clinic will be on your left.

"Exhibitors should follow their veterinarian's recommendation to assure their dogs are free of internal and external parasites, any communicable diseases, and have appropriate vaccinations."

90000. OBEDIENCE TRIAL #1 CLASSES

***For Special Obedience Awards offered for All Titled Classes, if a tie occurs, each dog performs the "Heel on Lead" exercise.**

****All exhibitors eligible for any Special Obedience Awards indicated by an asterisk (*) must register at the Obedience trophy table prior to the start of the trial.**

PRIZES

Highest Scoring Dog in Regular Classes. Rosette & \$100.00 Cash offered by the Ochlockonee River Kennel Club of Florida, Inc.

Highest Combined Score in Open B & Utility. Rosette & \$100.00 Cash offered by the Ochlockonee River Kennel Club of Florida, Inc.

***Highest Scoring Cardigan Welsh Corgi in Regular Classes.** Medallion offered by the Cardigan Welsh Corgi Club of America, Inc.

90000. OBEDIENCE TRIAL #2 CLASSES

***For Special Obedience Awards offered for All Titled Classes, if a tie occurs, each dog performs the "Heel on Lead" exercise.**

****All exhibitors eligible for any Special Obedience Awards indicated by an asterisk (*) must register at the Obedience trophy table prior to the start of the trial.**

PRIZES

Highest Scoring Dog in Regular Classes. Rosette & \$100.00 Cash offered by the Ochlockonee River Kennel Club of Florida, Inc.

Highest Combined Score in Open B & Utility. Rosette & \$100.00 Cash offered by the Ochlockonee River Kennel Club of Florida, Inc.

***Highest Scoring Cardigan Welsh Corgi in Regular Classes.** Medallion offered by the Cardigan Welsh Corgi Club of America, Inc.

93600. RALLY TRIAL #1 CLASSES

PRIZES

***Highest Scoring Dog in Rally Novice A.** Rally Practice Signs offered by Barbara Ilardi.

93600. RALLY TRIAL #2 CLASSES

PRIZES

***Highest Scoring Dog in Rally Novice A.** Rally Practice Signs offered by Barbara Ilardi.



A judge requesting the use of a ramp must give notice to the show superintendent/show secretary prior to judging. AKC approval is not required.

The entire entry in a breed is to be examined in the same manner (ground, table, or ramp).

At the discretion of the judge, the following breeds may be judged on the ground or on a ramp through all levels of competition including Group and Best in Show judging: Lagotti Romagnoli, Nova Scotia Duck Tolling Retrievers, American Water Spaniels, English Springer Spaniels, Field Spaniels, Welsh Springer Spaniels, Grand Basset Griffon Vendeens, Standard Schnauzers, American Staffordshire Terriers, Irish Terriers, Kerry Blue Terriers, Soft Coated Wheaten Terriers, Staffordshire Bull Terriers, Finnish Spitz, Entlebucher Mountain Dogs, Finnish Lapphunds, Icelandic Sheepdogs, Norwegian Buhunds, Polish Lowland Sheepdogs, Spanish Water Dogs and Norrbottenspets (Misc.).

At the discretion of the judge, the following breed may be judged on a table or on a ramp through all levels of competition including Group and Best in Show judging: Mudik (Misc.).

At the discretion of the judge through all levels of competition including Group and Best in Show judging, the following breeds may be judged on the ground, a ramp, or on a table: Boykin Spaniels, Whippets & Miniature Bull Terriers.

The following breeds must be judged on a ramp through all levels of conformation competition: Clumber Spaniels, Sussex Spaniels, Basset Hounds, Cirnechi dell'Etna, Bulldogs, Chinese Shar-Pei, Chow Chows and Keeshonden. This extends to all conformation competition at AKC conformation dog shows and any AKC event where a conformation title may be earned. This policy includes Group, BIS, Junior Showmanship, the 4-6 Month Beginner Puppy Competition, the AKC National Owner-Handled Series (NOHS), and all other special attractions that offer Group and BIS competitions.

Ramps can be used in emergency situations to judge any breed. In an emergency situation, where use of a ramp is not indicated in the premium list, an exhibitor has the option of withdrawing their entry and receiving a refund. For the judging of juniors the ramp may be used at the discretion of the judge for the ramp optional breeds.

The Clubs and their Superintendent caution all persons entering the show site and show grounds against all hazards which may exist, including, but not limited to: Condition of the site/grounds, parking/loading/unloading areas, entrances, floors and stairways, elevators and escalators, floor coverings, walkways, tenting/canopies, electrical appliances, cords and fittings, exercise pens, and the presence of animals. All persons should take into consideration this is a sporting event and dress, act and exercise caution appropriate for the activity involved. All persons entering the show, the grounds, site and show areas for whatever purpose do so entirely at their own risk. By virtue of entering the show, the entrant has indicated their acceptance of the terms listed in this premium list and assumes all risks involved.

PUBLICATION RIGHTS: By entering this show, all owners, handlers, breeders and kennels agree that all rights to televise, videotape, photograph, advertise, promote and publicize or otherwise exploit this show, or the persons or animals participating in it or the results of the competition before, during or after the event, shall belong solely to The American Kennel Club and their respective assigns, including the use of the names, likenesses or biographical matter of all dogs, owners, handlers, breeders and kennels participating in the show and no such owner, handler, breeder or kennel shall allow any other party to make commercial use of any videotape or photograph of any person or animal participating in this competition.

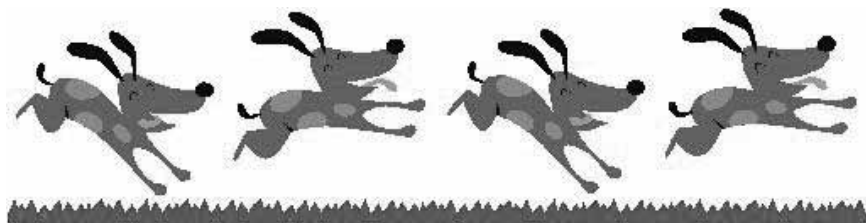

2021087301 2021087302

Entries Close at Superintendent's Office, at 12:00 NOON, WEDNESDAY, FEBRUARY 10, 2021, after which time entries cannot be accepted, cancelled or substituted, except as provided for in Chapter 11, Section 6 of the Dog Show Rules.

Premium List

All-Breed Dog Shows
(Unbenched)

Greater Panama City Dog Fanciers' Association, Inc.

(American Kennel Club Licensed)



*Where Training Kicks In
and
the Fun Begins*

North Florida Fairgrounds
South Monroe St.
(Florida 61) at Paul Russell Rd.
Tallahassee, FL 32301

Thursday & Friday
February 25 & 26, 2021

Show Hours: 7:00 A.M. to 11:00 P.M. ~ Each Day
All Judging Will Be Indoors

AKC National Owner-Handled Series ~ Each Day

Supported Entries ~ Each Day

Curly-Coated Retriever Club of America
Cavalier King Charles Spaniel Club of Northern Florida, Inc.
Bulldog Club of America, Division VIII
French Bulldog Fanciers of Mid-Florida
Cardigan Welsh Corgi Club of America, Inc.
Swedish Vallhund Club of America, Inc.

**Officers of the Greater Panama City Dog Fanciers' Association, Inc.
MB-F Shows #5641 & #5642**

President Nancy Roesle
Vice-President Gina Chambers
Treasurer Lila Bates
Secretary Linda Prado

P.O. Box 2491, Panama City, FL 32402
E-mail: training@gpcdfa.org

Board of Directors

Dwight Bates Tony Chambers
Vickie Gregory Linda VanCleve Donna Waddell

Event Committee

Linda VanCleve, Show Chairperson
16860 N.E. Morgan Tucker Rd., Altha, FL 32421
(813) 317-0707
E-mail: gpcdfa@gmail.com
And Officers & Board of Directors of the Club

Committees

Judges' Hospitality Lila Bates
Hospitality Lila Bates
Equipment, Setup & Grounds Tony Chambers

Chief Ring Stewards

Dixie Professional Stewards
Marilyn Currey
P.O. Box 145, Reddick, FL 32686
E-mail: candmcurrey@att.net

Official Photographer

A-N Productions
Tom Nutting
(518) 885-1927
E-mail: tom@nutting.net
Website: www.nutting.net
(Only the Official Photographer may take win pictures.)

Veterinarian On Call & 24 Hour Animal Emergency Clinic

Northwood Animal Hospital
1881 N. Martin Luther King Jr. Blvd., Suite B, Tallahassee, FL 32303
Daytime (850) 385-8181
After Hours/Emergency (850) 385-7387

Directions to Northwood Animal Hospital from the Fairgrounds: Turn right onto Monroe St. and travel North approximately 5 miles to the Intersection of Monroe St. and Martin Luther King Jr. Blvd. You will see a McDonald's & Hooters. Turn left onto Martin Luther King Jr. Blvd. The clinic will be on your left.

"Exhibitors should follow their veterinarian's recommendation to assure their dogs are free of internal and external parasites, any communicable diseases, and have appropriate vaccinations."



***The Club President, Show Chairperson, Cluster Show Chairpersons,
Assistant Show Chairpersons and Judges' Liaison
will not handle dogs at their club's shows.***

ANY UNCOLLECTED CASH BREED PRIZE OFFERED BUT NOT CLAIMED PRIOR TO BEST IN SHOW JUDGING WILL BE AWARDED TO THE BEST IN SHOW WINNER.

Thursday

BEST IN SHOW AND GROUP PRIZES

Best in Show. Rosette & \$100.00 Cash offered by the Greater Panama City Dog Fanciers' Association, Inc.
Reserve Best in Show.

Rosette offered by the Greater Panama City Dog Fanciers' Association, Inc.

One Gallon of Simple Clean offered by John & Casey James.

First in Each Variety Group. \$50.00 Cash offered by the Greater Panama City Dog Fanciers' Association, Inc.

First through Fourth in Each Variety Group. Rosette offered by the Greater Panama City Dog Fanciers' Association, Inc.

BEST OWNER-HANDLED IN SHOW AND GROUP PRIZES

Best Owner-Handled in Show. Rosette offered by the Greater Panama City Dog Fanciers' Association, Inc.

Reserve Best Owner-Handled in Show. Rosette offered by the Greater Panama City Dog Fanciers' Association, Inc.

First through Fourth in Each Owner-Handled Group. Rosette offered by the Greater Panama City Dog Fanciers' Association, Inc.

BREED PRIZES

Sporting Breeds

12000. RETRIEVERS (CURLY-COATED)

THE CURLY-COATED RETRIEVER CLUB OF AMERICA WILL SUPPORT THE ENTRY OF CURLY-COATED RETRIEVERS AT THIS SHOW.

The Greater Panama City Dog Fanciers' Association, Inc. offers a Rosette for Best of Breed, Best of Opposite Sex to Best of Breed, Best of Winners, Winners Dog, Winners Bitch, Select Dog & Select Bitch.

Toy Breeds

51400. CAVALIER KING CHARLES SPANIELS

THE CAVALIER KING CHARLES SPANIEL CLUB OF NORTHERN FLORIDA, INC. WILL SUPPORT THE ENTRY OF CAVALIER KING CHARLES SPANIELS AT THIS SHOW.

The Greater Panama City Dog Fanciers' Association, Inc. offers a Rosette for Best of Breed, Best of Opposite Sex to Best of Breed, Best of Winners, Winners Dog, Winners Bitch, Select Dog & Select Bitch.

Non-Sporting Breeds

61500. BULLDOGS

THE BULLDOG CLUB OF AMERICA, DIVISION VIII WILL SUPPORT THE ENTRY OF BULLDOGS AT THIS SHOW.

The Greater Panama City Dog Fanciers' Association, Inc. offers a Rosette for Best of Breed, Best of Opposite Sex to Best of Breed, Best of Winners, Winners Dog, Winners Bitch, Select Dog & Select Bitch.

63000. FRENCH BULLDOGS

THE FRENCH BULLDOG FANCIERS OF MID-FLORIDA WILL SUPPORT THE ENTRY OF FRENCH BULLDOGS AT THIS SHOW.

The Greater Panama City Dog Fanciers' Association, Inc. offers a Rosette for Best of Breed, Best of Opposite Sex to Best of Breed, Best of Winners, Winners Dog, Winners Bitch, Select Dog & Select Bitch.

Herding Breeds

67400. CARDIGAN WELSH CORGIS

THE CARDIGAN WELSH CORGI CLUB OF AMERICA, INC. WILL SUPPORT THE ENTRY OF CARDIGAN WELSH CORGIS AT THIS SHOW.

The Greater Panama City Dog Fanciers' Association, Inc. offers a Rosette for Best of Breed, Best of Opposite Sex to Best of Breed, Best of Winners, Winners Dog, Winners Bitch, Select Dog & Select Bitch.

69300. SWEDISH VALLHUNDS

THE SWEDISH VALLHUND CLUB OF AMERICA, INC. WILL SUPPORT THE ENTRY OF SWEDISH VALLHUNDS AT THIS SHOW.

The Greater Panama City Dog Fanciers' Association, Inc. offers a Rosette for Best of Breed, Best of Opposite Sex to Best of Breed, Best of Winners, Winners Dog, Winners Bitch, Select Dog & Select Bitch.

80000. JUNIOR SHOWMANSHIP COMPETITION PRIZES

Best Junior Handler. \$25.00 Visa Gift Card offered by the Greater Panama City Dog Fanciers' Association, Inc.

Friday

BEST IN SHOW AND GROUP PRIZES

Best in Show. Rosette & \$100.00 Cash offered by the Greater Panama City Dog Fanciers' Association, Inc.

Reserve Best in Show.

Rosette offered by the Greater Panama City Dog Fanciers' Association, Inc.

One Gallon of Simple Clean offered by John & Casey James.

First in Each Variety Group. \$50.00 Cash offered by the Greater Panama City Dog Fanciers' Association, Inc.

First through Fourth in Each Variety Group. Rosette offered by the Greater Panama City Dog Fanciers' Association, Inc.

BEST OWNER-HANDLED IN SHOW AND GROUP PRIZES

Best Owner-Handled in Show. Rosette offered by the Greater Panama City Dog Fanciers' Association, Inc.

Reserve Best Owner-Handled in Show. Rosette offered by the Greater Panama City Dog Fanciers' Association, Inc.

First through Fourth in Each Owner-Handled Group. Rosette offered by the Greater Panama City Dog Fanciers' Association, Inc.

BREED PRIZES

Sporting Breeds

12000. RETRIEVERS (CURLY-COATED)

THE CURLY-COATED RETRIEVER CLUB OF AMERICA WILL SUPPORT THE ENTRY OF CURLY-COATED RETRIEVERS AT THIS SHOW.

The Greater Panama City Dog Fanciers' Association, Inc. offers a Rosette for Best of Breed, Best of Opposite Sex to Best of Breed, Best of Winners, Winners Dog, Winners Bitch, Select Dog & Select Bitch.

Toy Breeds

51400. CAVALIER KING CHARLES SPANIELS

THE CAVALIER KING CHARLES SPANIEL CLUB OF NORTHERN FLORIDA, INC. WILL SUPPORT THE ENTRY OF CAVALIER KING CHARLES SPANIELS AT THIS SHOW.

The Greater Panama City Dog Fanciers' Association, Inc. offers a Rosette for Best of Breed, Best of Opposite Sex to Best of Breed, Best of Winners, Winners Dog, Winners Bitch, Select Dog & Select Bitch.

Non-Sporting Breeds

61500. BULLDOGS

THE BULLDOG CLUB OF AMERICA, DIVISION VIII WILL SUPPORT THE ENTRY OF BULLDOGS AT THIS SHOW.

The Greater Panama City Dog Fanciers' Association, Inc. offers a Rosette for Best of Breed, Best of Opposite Sex to Best of Breed, Best of Winners, Winners Dog, Winners Bitch, Select Dog & Select Bitch.

63000. FRENCH BULLDOGS

THE FRENCH BULLDOG FANCIERS OF MID-FLORIDA WILL SUPPORT THE ENTRY OF FRENCH BULLDOGS AT THIS SHOW.

The Greater Panama City Dog Fanciers' Association, Inc. offers a Rosette for Best of Breed, Best of Opposite Sex to Best of Breed, Best of Winners, Winners Dog, Winners Bitch, Select Dog & Select Bitch.

Herding Breeds

67400. CARDIGAN WELSH CORGIS

THE CARDIGAN WELSH CORGI CLUB OF AMERICA, INC. WILL SUPPORT THE ENTRY OF CARDIGAN WELSH CORGIS AT THIS SHOW.

The Greater Panama City Dog Fanciers' Association, Inc. offers a Rosette for Best of Breed, Best of Opposite Sex to Best of Breed, Best of Winners, Winners Dog, Winners Bitch, Select Dog & Select Bitch.

69300. SWEDISH VALLHUNDS

THE SWEDISH VALLHUND CLUB OF AMERICA, INC. WILL SUPPORT THE ENTRY OF SWEDISH VALLHUNDS AT THIS SHOW.

The Greater Panama City Dog Fanciers' Association, Inc. offers a Rosette for Best of Breed, Best of Opposite Sex to Best of Breed, Best of Winners, Winners Dog, Winners Bitch, Select Dog & Select Bitch.

80000. JUNIOR SHOWMANSHIP COMPETITION PRIZES

Best Junior Handler. \$25.00 Visa Gift Card offered by the Greater Panama City Dog Fanciers' Association, Inc.

2021425822 2021425823

Entries Close at Superintendent's Office, at 12:00 NOON, WEDNESDAY, FEBRUARY 10, 2021 after which time entries cannot be accepted, cancelled or substituted, except as provided for in Chapter 11, Section 6 of the Dog Show Rules.

Premium List

All-Breed Dog Shows
(Unbenched)



Ochlockonee River Kennel Club of Florida, Inc.

(American Kennel Club Licensed)

North Florida Fairgrounds
South Monroe St.
(Florida 61) at Paul Russell Rd.
Tallahassee, FL 32301

Saturday & Sunday
February 27 & 28, 2021

Show Hours: 7:00 A.M. to 11:00 P.M. ~ Each Day
All Judging Will Be Indoors

AKC National Owner-Handled Series ~ Each Day

Specialty Shows

Cavalier King Charles Spaniel Club of Northern Florida, Inc.
(Sweepstakes & Veteran Sweepstakes) ~ Saturday & Sunday
Bulldog Club of America, Division VIII ~ Saturday & Sunday
(Sweepstakes & Veteran Sweepstakes ~ Saturday)
Cardigan Welsh Corgi Club of America, Inc.
(Sweepstakes & Veteran Sweepstakes) ~ Saturday & Sunday

Supported Entries

Curly-Coated Retriever Club of America ~ Saturday & Sunday
French Bulldog Fanciers of Mid-Florida ~ Saturday & Sunday
Swedish Vallhund Club of America, Inc. ~ Saturday & Sunday

**Officers of the Ochlockonee River Kennel Club of Florida, Inc.
MB-F Shows #674 & #795**

President Babette Ferris
Vice-President Leah R. James
Treasurer Roxann Campbell
Secretary Susan Bowden
3846 Pine Walk Dr., Tallahassee, FL 32312 E-mail: susanbowden@icloud.com

Board of Directors

Emily Coggeshall Donna Dowler-Parmer Katrina Huffmaster Elyn Hutson Diana Ramsdell

Event Committee

Katrina Huffmaster, Show Chairperson
8514 Smith Creek Rd., Tallahassee, FL 32310
(850) 519-3089 E-mail: khuffmaster3739@gmail.com
And Officers & Board of Directors of the Club

Committees

Grounds..... Randy Baker
Rescue Raffle..... Babette Ferris

Vendors

Susan Fleming, Vendor Chairperson
1620 Mitchell Ave., Tallahassee, FL 32303
(203) 722-6501
safleming02@msn.com

Chief Ring Stewards

Dixie Professional Stewards ~ Marilyn Currey
P.O. Box 145, Reddick, FL 32686
E-mail: candmcurrey@att.net

Official Photographer

A-N Productions ~ Tom Nutting
(518) 885-1927 E-mail: tom@nutting.net
Website: www.nutting.net
(Only the Official Photographer may take win pictures.)

Veterinarian On Call & 24 Hour Animal Emergency Clinic

Northwood Animal Hospital
1881 N. Martin Luther King Jr. Blvd., Suite B, Tallahassee, FL 32303
Daytime (850) 385-8181 After Hours/Emergency (850) 385-7387

Directions to Northwood Animal Hospital from the Fairgrounds: Turn right onto Monroe St. and travel North approximately 5 miles to the Intersection of Monroe St. and Martin Luther King Jr. Blvd. You will see a McDonald's & Hooters. Turn left onto Martin Luther King Jr. Blvd. The clinic will be on your left.

"Exhibitors should follow their veterinarian's recommendation to assure their dogs are free of internal and external parasites, any communicable diseases, and have appropriate vaccinations."



***The Club President, Show Chairperson, Cluster Show Chairpersons,
Assistant Show Chairpersons and Judges' Liaison
will not handle dogs at their club's shows.***

Saturday

A New Exhibitor Briefing will be held during this Show.
The briefing location & time will be posted in the Judging Program.

The Ochlockonee River Kennel Club of Florida, Inc. reserves the right to substitute a prize of equal or greater value should a prize become unavailable. All prizes must be claimed on the day of each show. None will be mailed. All unclaimed prizes become the property of the Ochlockonee River Kennel Club of Florida, Inc.
Any uncollected Cash Breed Prize offered but not claimed prior to Best in Show judging will be awarded to the Best in Show Winner.

Saturday

BEST IN SHOW AND GROUP PRIZES

Best in Show. Rosette & \$100.00 Cash offered by the Ochlockonee River Kennel Club of Florida, Inc.

Reserve Best in Show.

Rosette offered by the Ochlockonee River Kennel Club of Florida, Inc.

One Gallon of Simple Clean offered by John & Casey James.

First in Each Variety Group. \$50.00 Cash offered by the Ochlockonee River Kennel Club of Florida, Inc.

First through Fourth in Each Variety Group. Rosette offered by the Ochlockonee River Kennel Club of Florida, Inc.

BEST OWNER-HANDLED IN SHOW AND GROUP PRIZES

Best Owner-Handled in Show. Rosette offered by the Ochlockonee River Kennel Club of Florida, Inc.

Reserve Best Owner-Handled in Show. Rosette offered by the Ochlockonee River Kennel Club of Florida, Inc.

First through Fourth in Each Owner-Handled Group. Rosette offered by the Ochlockonee River Kennel Club of Florida, Inc.

BREED PRIZES

Sporting Breeds

12000. RETRIEVERS (CURLY-COATED)

THE CURLY-COATED RETRIEVER CLUB OF AMERICA WILL SUPPORT THE ENTRY OF CURLY-COATED RETRIEVERS AT THIS SHOW.

The Ochlockonee River Kennel Club of Florida, Inc. offers a Rosette for Best of Breed, Best of Opposite Sex to Best of Breed, Best of Winners, Winners Dog, Winners Bitch, Select Dog & Select Bitch.

Toy Breeds

51400. CAVALIER KING CHARLES SPANIELS

THE CAVALIER KING CHARLES SPANIEL CLUB OF NORTHERN FLORIDA, INC. WILL CONSIDER THE CAVALIER KING CHARLES SPANIEL CLASSES AT THIS SHOW AS ITS SPECIALTY SHOW.

Officers of the Cavalier King Charles Spaniel Club of Northern Florida, Inc.

President	Roger Smith
Vice-President	Kristin Jacks
Treasurer	Lisa Barkow
Secretary	Debbie Dye

3536 Bridgewood Dr., Jacksonville, FL 32277

Board of Directors

Juhan Mixon Lisa Carnes Kim Conley

The following prizes are offered by the Cavalier King Charles Spaniel Club of Northern Florida, Inc. unless otherwise specified.

00100. SWEEPSTAKES

Judge: Ms. Michelle Lander Hamilton

The Sweepstakes is open to all Cavalier King Charles Spaniels who are 6 months & under 18 months of age on the day of the show. All dogs entered in Sweepstakes must also be entered in a Regular Class. The handler must be the owner, co-owner, breeder or member of their immediate family. Indicate Sweepstakes and age division on the regular entry form under "Additional Classes." **Entry fee is \$18.00.**

Classification

10100- Puppy Dogs, 10900- 6 months & under 9 months	10200- Junior Dogs, 11400- 12 months & under 15 months
10100- Puppy Dogs, 11000- 9 months & under 12 months	10200- Junior Dogs, 11500- 15 months & under 18 months

(Same Classes for Bitches)

Prize Money

35% of all entry fees will be retained by the club and 65% will be divided as follows:

Best in Sweepstakes10% of Sweepstakes Entry

Best of Opposite Sex to Best in Sweepstakes.....5% of Sweepstakes Entry

The remaining 50% of the entry fees will be divided by class as follows:

First - 40% Second - 30% Third - 20% Fourth - 10%

SWEEPSTAKES PRIZES

Best in Sweepstakes. Rosette & Dog Bed.

Best of Opposite Sex to Best in Sweepstakes. Rosette & Dog Bed.

First through Fourth in Each Sweepstakes Class. Rosette & Favorite Toy.

00100. VETERAN SWEEPSTAKES

Judge: Ms. Michelle Lander Hamilton

The Veteran Sweepstakes is open to all Cavalier King Charles Spaniels who are 7 years & over on the day of the show. Dogs entered in Veteran Sweepstakes do not have to be entered in a Regular Class. Neutered dogs and spayed bitches are eligible for Veteran Sweepstakes. The handler must be the owner, co-owner, breeder or member of their immediate family. Indicate Veteran Sweepstakes and age division on the regular entry form under "Additional Classes." **Entry fee is \$18.00.**

Classification

76000- Veteran Sweepstakes Dogs, 16000- 7 years & under 9 years

76000- Veteran Sweepstakes Dogs, 39300- 9 years & over

(Same Classes for Bitches)

Prize Money

35% of all entry fees will be retained by the club and 65% will be divided as follows:

Best in Veteran Sweepstakes10% of Veteran Sweepstakes Entry

Best of Opposite Sex to Best in Veteran Sweepstakes5% of Veteran Sweepstakes Entry

The remaining 50% will be divided in each class as follows:

First - 40% Second - 30% Third - 20% Fourth - 10%

VETERAN SWEEPSTAKES PRIZES

Best in Veteran Sweepstakes. Rosette & Dog Bed.

Best of Opposite Sex to Best in Veteran Sweepstakes. Rosette & Dog Bed.

First through Fourth in Each Veteran Sweepstakes Class. Lead.

BREED PRIZES

The Cavalier King Charles Spaniel Club of Northern Florida, Inc. offers a Rosette for Best of Breed, Best of Opposite Sex to Best of Breed, Best of Winners, Winners Dog, Winners Bitch, Reserve Winners Dog, Reserve Winners Bitch, Select Dog, Select Bitch, Best Puppy, Best Bred by Exhibitor, Best Veteran, Best Owner-Handled, First through Fourth in Each Regular & Non-Regular Class.

Best of Breed.

10# Bag of Cavalier King Charles Spaniel Dog Food offered by Royal Canin.
Dog Bed designed by Kathy Gentil.

Best of Opposite Sex to Best of Breed.

10# Bag of Cavalier King Charles Spaniel Dog Food offered by Royal Canin.
Dog Bed designed by Kathy Gentil.

Best of Winners.

10# Bag of Cavalier King Charles Spaniel Dog Food offered by Royal Canin.
Crate Pad.

Winners Dog & Bitch.

10# Bag of Cavalier King Charles Spaniel Dog Food offered by Royal Canin.
Crate Pad.

Reserve Winners Dog & Bitch.

10# Bag of Cavalier King Charles Spaniel Dog Food offered by Royal Canin.
Crate Pad.

Select Dog & Bitch.

10# Bag of Cavalier King Charles Spaniel Dog Food offered by Royal Canin.
Crate Pad.

Best Puppy. Crate Pad.

Best Bred by Exhibitor. Crate Pad.

Best Veteran. Crate Pad.

Best Owner-Handled. Crate Pad.

First in Each Class. Lead.

Second in Each Class. Cavalier Item (Value greater than \$1.00).

Third in Each Class. Mug.

Fourth in Each Class. Toy.

Awards of Merit. At the discretion of the judge, up to 10% of the Best of Breed Competition may be selected. A Rosette & Lead will be given to each dog receiving an Award of Merit. The awards are reserved for those quality dogs the judge feels worthy of final consideration for Best of Breed.

Non-Sporting Breeds

61500. BULLDOGS

THE BULLDOG CLUB OF AMERICA, DIVISION VIII WILL CONSIDER THE BULLDOG CLASSES AT THIS SHOW AS ITS SPECIALTY SHOW.

Officers of the Bulldog Club of America, Division VIII

President Annette Nobles
Vice-President Samuel Steding
Treasurer Alison Palmer
Secretary Linda Oresto

22852 Mosswood Ct., Land O' Lakes, FL 34639

Board of Governors

Christina Asch Michelle Swim Candace Trafton
Julie Crook Ronnie Williams

The following prizes are offered by the Bulldog Club of America, Division VIII unless otherwise specified.

00100. SWEEPSTAKES

Judge: Mrs. Martha Griffin

The Sweepstakes is open to all Bulldogs who are 6 months & under 18 months of age on the day of the show. All dogs entered in Sweepstakes must also be entered in a Regular Class. The handler must be the owner, co-owner, breeder or member of their immediate family. Indicate Sweepstakes and age division on the regular entry form under "Additional Classes." **Entry fee is \$18.00.**

Classification

10100- Puppy Dogs, 10900- 6 months & under 9 months 10200- Junior Dogs, 11400- 12 months & under 15 months
10100- Puppy Dogs, 11000- 9 months & under 12 months 10200- Junior Dogs, 11500- 15 months & under 18 months
(Same Classes for Bitches)

Prize Money

100% of total fees will be divided as follows:

Best in Sweepstakes6% of Sweepstakes Entry
Best of Opposite Sex to Best in Sweepstakes.....4% of Sweepstakes Entry

The remaining 90% will be divided in each class as follows:

First - 50% Second - 25% Third - 15% Fourth - 10%

SWEEPSTAKES PRIZES

Best Puppy in Sweepstakes. Rosette.

Best of Opposite Sex to Best Puppy in Sweepstakes. Rosette.

Best Junior in Sweepstakes. Rosette.

Best of Opposite Sex to Best Junior in Sweepstakes. Rosette.

First through Fourth in Each Sweepstakes Class. Rosette.

00100. VETERAN SWEEPSTAKES

Judge: Mrs. Martha Griffin

The Veteran Sweepstakes is open to all Bulldogs who are 7 years & over on the day of the show. Dogs entered in Veteran Sweepstakes do not have to be entered in a Regular Class. Neutered dogs and spayed bitches are eligible for Veteran Sweepstakes. The handler must be the owner, co-owner, breeder or member of their immediate family. Indicate Veteran Sweepstakes and age division on the regular entry form under "Additional Classes." **Entry fee is \$18.00.**

Classification

76000- Veteran Sweepstakes Dogs, 18800- 7 years & under 10 years
76000- Veteran Sweepstakes Dogs, 49500- 10 years & over
(Same Classes for Bitches)

Prize Money

100% of total fees will be divided as follows:

Best in Veteran Sweepstakes6% of Veteran Sweepstakes Entry

Best of Opposite Sex to Best in Veteran Sweepstakes4% of Veteran Sweepstakes Entry

The remaining 90% will be divided in each class as follows:

First - 50%

Second - 25%

Third - 15%

Fourth - 10%

VETERAN SWEEPSTAKES PRIZES

Best in Veteran Sweepstakes. Rosette.

Best of Opposite Sex to Best in Veteran Sweepstakes. Rosette.

First through Fourth in Each Veteran Sweepstakes Class. Rosette.

BREED PRIZES

The Ochlockonee River Kennel Club of Florida, Inc. offers a Rosette for Best of Breed, Best of Opposite Sex to Best of Breed, Best of Winners, Winners Dog, Winners Bitch, Select Dog & Select Bitch.

The following prizes are offered by Samuel Steding.

Best of Breed. Breed Related Item (Value Over \$1.00).

Best of Opposite Sex to Best of Breed. Breed Related Item (Value Over \$1.00).

Best of Winners. Breed Related Item (Value Over \$1.00).

Winners Dog & Bitch. Breed Related Item (Value Over \$1.00).

Reserve Winners Dog & Bitch. Breed Related Item (Value Over \$1.00).

First in Each Class. Breed Related Item (Value Over \$1.00).

Awards of Merit. At the judge's discretion, up to 10% of Best of Breed Competition may be selected. Each recipient will receive a Rosette offered by the Bulldog Club of America, Division VIII.

63000. FRENCH BULLDOGS

THE FRENCH BULLDOG FANCIERS OF MID-FLORIDA WILL SUPPORT THE ENTRY OF FRENCH BULLDOGS AT THIS SHOW.

The Ochlockonee River Kennel Club of Florida, Inc. offers a Rosette for Best of Breed, Best of Opposite Sex to Best of Breed, Best of Winners, Winners Dog, Winners Bitch, Select Dog & Select Bitch.

Best of Breed. Large Tumbler with Engraving offered by Elyn Hutson.

Best of Opposite Sex to Best of Breed. Tumbler with Engraving offered by Elyn Hutson.

Best of Winners. Tumbler with Engraving offered by Elyn Hutson.

Herding Breeds

67400. CARDIGAN WELSH CORGIS

THE CARDIGAN WELSH CORGI CLUB OF AMERICA, INC. WILL CONSIDER THE CARDIGAN WELSH CORGI CLASSES AT THIS SHOW AS ITS SPECIALTY SHOW.

Officers of the Cardigan Welsh Corgi Club of America, Inc.

PresidentGail LaBerge

First Vice-PresidentDonna Ozdowski

Second Vice-PresidentKeith Bonin

TreasurerCarolyn Cannon

Recording SecretaryElizabeth MacNair

Corresponding SecretaryCindy McDonald

3846 Lillie Rd., Central City, IA 52214 E-mail: cwcca.cs@gmail.com

Board Members

Leah R. James Barbara Merickel Bonnie Money

Cathryn Ochs-Cline Lauren Simon Meyer

AKC Delegate

Jacque Glenn

The following prizes are offered by Friends of the Cardigan Welsh Corgi Club of America, Inc. unless otherwise specified.

00100. SWEEPSTAKES

Judge: Ms. Sherilyn Curti

The Sweepstakes is open to all Cardigan Welsh Corgis who are 6 months & under 18 months of age on the day of the show. All dogs entered in Sweepstakes must also be entered in a Regular Class. Indicate Sweepstakes and age division on the regular entry form under "Additional Classes." **Entry fee is \$18.00.**

Classification

10100- Puppy Dogs, 10900- 6 months & under 9 months 10200- Junior Dogs, 11400- 12 months & under 15 months
10100- Puppy Dogs, 11000- 9 months & under 12 months 10200- Junior Dogs, 11500- 15 months & under 18 months
(Same Classes for Bitches)

Prize Money

100% of total fees will be divided as follows:

Best in Sweepstakes6% of Sweepstakes Entry

Best of Opposite Sex to Best in Sweepstakes.....4% of Sweepstakes Entry

The remaining 90% will be divided in each class as follows:

First - 50%

Second - 25%

Third - 15%

Fourth - 10%

SWEEPSTAKES PRIZES

Best in Sweepstakes. Rosette.

Best of Opposite Sex to Best in Sweepstakes. Rosette.

00100. VETERAN SWEEPSTAKES

Judge: Ms. Sherilyn Curti

The Veteran Sweepstakes is open to all Cardigan Welsh Corgis who are 7 years & over on the day of the show. Dogs entered in Veteran Sweepstakes do not have to be entered in a Regular Class. Neutered dogs and spayed bitches are eligible for Veteran Sweepstakes. Indicate Veteran Sweepstakes and age division on the regular entry form under "Additional Classes." **Entry fee is \$18.00.**

Classification

76000- Veteran Sweepstakes Dogs, 16000- 7 years & under 9 years

76000- Veteran Sweepstakes Dogs, 39300- 9 years & over

(Same Classes for Bitches)

Prize Money

100% of total fees will be divided as follows:

Best in Veteran Sweepstakes6% of Veteran Sweepstakes Entry

Best of Opposite Sex to Best in Veteran Sweepstakes4% of Veteran Sweepstakes Entry

The remaining 90% will be divided in each class as follows:

First - 50%

Second - 25%

Third - 15%

Fourth - 10%

VETERAN SWEEPSTAKES PRIZES

Best in Veteran Sweepstakes. Rosette.

Best of Opposite Sex to Best in Veteran Sweepstakes. Rosette.

BREED PRIZES

The Ochlockonee River Kennel Club of Florida, Inc. offers a Rosette for Best of Breed, Best of Opposite Sex to Best of Breed, Best of Winners, Winners Dog, Winners Bitch, Select Dog & Select Bitch.

69300. SWEDISH VALLHUNDS

THE SWEDISH VALLHUND CLUB OF AMERICA, INC. WILL SUPPORT THE ENTRY OF SWEDISH VALLHUNDS AT THIS SHOW.

The Ochlockonee River Kennel Club of Florida, Inc. offers a Rosette for Best of Breed, Best of Opposite Sex to Best of Breed, Best of Winners, Winners Dog, Winners Bitch, Select Dog & Select Bitch.

80000. JUNIOR SHOWMANSHIP COMPETITION

PRIZES

Best Junior Handler. \$25.00 Visa Gift Card offered by the Ochlockonee River Kennel Club of Florida, Inc.



Sunday

BEST IN SHOW AND GROUP PRIZES

Best in Show. Rosette & \$100.00 Cash offered by the Ochlockonee River Kennel Club of Florida, Inc.

Reserve Best in Show.

Rosette offered by the Ochlockonee River Kennel Club of Florida, Inc.

One Gallon of Simple Clean offered by John & Casey James.

First in Each Variety Group. \$50.00 Cash offered by the Ochlockonee River Kennel Club of Florida, Inc.

First through Fourth in Each Variety Group. Rosette offered by the Ochlockonee River Kennel Club of Florida, Inc.

BEST OWNER-HANDLED IN SHOW AND GROUP PRIZES

Best Owner-Handled in Show. Rosette offered by the Ochlockonee River Kennel Club of Florida, Inc.

Reserve Best Owner-Handled in Show. Rosette offered by the Ochlockonee River Kennel Club of Florida, Inc.

First through Fourth in Each Owner-Handled Group. Rosette offered by the Ochlockonee River Kennel Club of Florida, Inc.

BREED PRIZES

Sporting Breeds

12000. RETRIEVERS (CURLY-COATED)

THE CURLY-COATED RETRIEVER CLUB OF AMERICA WILL SUPPORT THE ENTRY OF CURLY-COATED RETRIEVERS AT THIS SHOW.

The Ochlockonee River Kennel Club of Florida, Inc. offers a Rosette for Best of Breed, Best of Opposite Sex to Best of Breed, Best of Winners, Winners Dog, Winners Bitch, Select Dog & Select Bitch.

Toy Breeds

51400. CAVALIER KING CHARLES SPANIELS

THE CAVALIER KING CHARLES SPANIEL CLUB OF NORTHERN FLORIDA, INC. WILL CONSIDER THE CAVALIER KING CHARLES SPANIEL CLASSES AT THIS SHOW AS ITS SPECIALTY SHOW.

Officers of the Cavalier King Charles Spaniel Club of Northern Florida, Inc.

President	Roger Smith
Vice-President	Kristin Jacks
Treasurer	Lisa Barkow
Secretary	Debbie Dye

3536 Bridgewood Dr., Jacksonville, FL 32277

Board of Directors

Juhan Mixon Lisa Carnes Kim Conley

The following prizes are offered by the Cavalier King Charles Spaniel Club of Northern Florida, Inc. unless otherwise specified.

00100. SWEEPSTAKES

Judge: Ms. Valerie Cromer

The Sweepstakes is open to all Cavalier King Charles Spaniels who are 6 months & under 18 months of age on the day of the show. All dogs entered in Sweepstakes must also be entered in a Regular Class. The handler must be the owner, co-owner, breeder or member of their immediate family. Indicate Sweepstakes and age division on the regular entry form under "Additional Classes." **Entry fee is \$18.00.**

Classification

10100- Puppy Dogs, 10900- 6 months & under 9 months	10200- Junior Dogs, 11400- 12 months & under 15 months
10100- Puppy Dogs, 11000- 9 months & under 12 months	10200- Junior Dogs, 11500- 15 months & under 18 months
(Same Classes for Bitches)	

Prize Money

35% of all entry fees will be retained by the club and 65% will be divided as follows:

Best in Sweepstakes	10% of Sweepstakes Entry
Best of Opposite Sex to Best in Sweepstakes.....	5% of Sweepstakes Entry

The remaining 50% of the entry fees will be divided by class as follows:

First - 40%	Second - 30%	Third - 20%	Fourth - 10%
-------------	--------------	-------------	--------------

SWEEPSTAKES PRIZES

Best in Sweepstakes. Rosette & Dog Bed.

Best of Opposite Sex to Best in Sweepstakes. Rosette & Dog Bed.

First through Fourth in Each Sweepstakes Class. Rosette & Favorite Toy.

00100. VETERAN SWEEPSTAKES

Judge: Ms. Valerie Cromer

The Veteran Sweepstakes is open to all Cavalier King Charles Spaniels who are 7 years & over on the day of the show. Dogs entered in Veteran Sweepstakes do not have to be entered in a Regular Class. Neutered dogs and spayed bitches are eligible for Veteran Sweepstakes. The handler must be the owner, co-owner, breeder or member of their immediate family. Indicate Veteran Sweepstakes and age division on the regular entry form under "Additional Classes." **Entry fee is \$18.00.**

Classification

76000- Veteran Sweepstakes Dogs, 16000- 7 years & under 9 years

76000- Veteran Sweepstakes Dogs, 39300- 9 years & over

(Same Classes for Bitches)

Prize Money

35% of all entry fees will be retained by the club and 65% will be divided as follows:

Best in Veteran Sweepstakes10% of Veteran Sweepstakes Entry

Best of Opposite Sex to Best in Veteran Sweepstakes5% of Veteran Sweepstakes Entry

The remaining 50% will be divided in each class as follows:

First - 40%

Second - 30%

Third - 20%

Fourth - 10%

VETERAN SWEEPSTAKES PRIZES

Best in Veteran Sweepstakes. Rosette & Dog Bed.

Best of Opposite Sex to Best in Veteran Sweepstakes. Rosette & Dog Bed.

First through Fourth in Each Veteran Sweepstakes Class. Lead.

BREED PRIZES

The Cavalier King Charles Spaniel Club of Northern Florida, Inc. offers a Rosette for Best of Breed, Best of Opposite Sex to Best of Breed, Best of Winners, Winners Dog, Winners Bitch, Reserve Winners Dog, Reserve Winners Bitch, Select Dog, Select Bitch, Best Puppy, Best Bred by Exhibitor, Best Veteran, Best Owner-Handled, First through Fourth in Each Regular & Non-Regular Class.

Best of Breed.

10# Bag of Cavalier King Charles Spaniel Dog Food offered by Royal Canin.

Dog Bed designed by Kathy Gentil.

Best of Opposite Sex to Best of Breed.

10# Bag of Cavalier King Charles Spaniel Dog Food offered by Royal Canin.

Dog Bed designed by Kathy Genti.

Best of Winners.

10# Bag of Cavalier King Charles Spaniel Dog Food offered by Royal Canin.

Crate Pad.

Winners Dog & Bitch.

10# Bag of Cavalier King Charles Spaniel Dog Food offered by Royal Canin.

Crate Pad.

Reserve Winners Dog & Bitch.

10# Bag of Cavalier King Charles Spaniel Dog Food offered by Royal Canin.

Crate Pad.

Select Dog & Bitch.

10# Bag of Cavalier King Charles Spaniel Dog Food offered by Royal Canin.

Crate Pad.

Best Puppy. Crate Pad.

Best Bred by Exhibitor. Crate Pad.

Best Veteran. Crate Pad.

Best Owner-Handled. Crate Pad.

First in Each Class. Lead.

Second in Each Class. Cavalier Item (Value greater than \$1.00).

Third in Each Class. Mug.

Fourth in Each Class. Toy.

Awards of Merit. At the discretion of the judge, up to 10% of the Best of Breed Competition may be selected. A Rosette & Lead will be given to each dog receiving an Award of Merit. The awards are reserved for those quality dogs the judge feels worthy of final consideration for Best of Breed.

Non-Sporting Breeds

61500. BULLDOGS

THE BULLDOG CLUB OF AMERICA, DIVISION VIII WILL CONSIDER THE BULLDOG CLASSES AT THIS SHOW AS ITS SPECIALTY SHOW.

Officers of the Bulldog Club of America, Division VIII

President Annette Nobles
Vice-President Samuel Steding
Treasurer Alison Palmer
Secretary Linda Oresto

22852 Mosswood Ct., Land O' Lakes, FL 34639

Board of Governors

Christina Asch Michelle Swim Candace Trafton
Julie Crook Ronnie Williams

The Ochlockonee River Kennel Club of Florida, Inc. offers a Rosette for Best of Breed, Best of Opposite Sex to Best of Breed, Best of Winners, Winners Dog, Winners Bitch, Select Dog & Select Bitch.

63000. FRENCH BULLDOGS

THE FRENCH BULLDOG FANCIERS OF MID-FLORIDA WILL SUPPORT THE ENTRY OF FRENCH BULLDOGS AT THIS SHOW.

The Ochlockonee River Kennel Club of Florida, Inc. offers a Rosette for Best of Breed, Best of Opposite Sex to Best of Breed, Best of Winners, Winners Dog, Winners Bitch, Select Dog & Select Bitch.

Best of Breed. Large Tumbler with Engraving offered by Ellyn Hutson.

Best of Opposite Sex to Best of Breed. Tumbler with Engraving offered by Ellyn Hutson.

Best of Winners. Tumbler with Engraving offered by Ellyn Hutson.

Herding Breeds

67400. CARDIGAN WELSH CORGIS

THE CARDIGAN WELSH CORGI CLUB OF AMERICA, INC. WILL CONSIDER THE CARDIGAN WELSH CORGI CLASSES AT THIS SHOW AS ITS SPECIALTY SHOW.

Officers of the Cardigan Welsh Corgi Club of America, Inc.

President Gail LaBerge
First Vice-President Donna Ozdowski
Second Vice-President Keith Bonin
Treasurer Carolyn Cannon
Recording Secretary Elizabeth MacNair
Corresponding Secretary Cindy McDonald

3846 Lillie Rd., Central City, IA 52214 E-mail: cwcca.cs@gmail.com

Board Members

Leah R. James Barbara Merickel Bonnie Money
Cathryn Ochs-Cline Lauren Simon Meyer

AKC Delegate

Jacque Glenn

The following prizes are offered by Friends of the Cardigan Welsh Corgi Club of America, Inc. unless otherwise specified.

00100. SWEEPSTAKES

Judge: Mrs. Meredith Hector

The Sweepstakes is open to all Cardigan Welsh Corgis who are 6 months & under 18 months of age on the day of the show. All dogs entered in Sweepstakes must also be entered in a Regular Class. Indicate Sweepstakes and age division on the regular entry form under "Additional Classes." **Entry fee is \$18.00.**

Classification

10100- Puppy Dogs, 10900- 6 months & under 9 months 10200- Junior Dogs, 11400- 12 months & under 15 months
10100- Puppy Dogs, 11000- 9 months & under 12 months 10200- Junior Dogs, 11500- 15 months & under 18 months
(Same Classes for Bitches)

Prize Money

100% of total fees will be divided as follows:

Best in Sweepstakes6% of Sweepstakes Entry

Best of Opposite Sex to Best in Sweepstakes.....4% of Sweepstakes Entry

The remaining 90% will be divided in each class as follows:

First - 50%

Second - 25%

Third - 15%

Fourth - 10%

SWEEPSTAKES PRIZES

Best in Sweepstakes. Rosette.

Best of Opposite Sex to Best in Sweepstakes. Rosette.

00100. VETERAN SWEEPSTAKES

Judge: Mrs. Meredith Hector

The Veteran Sweepstakes is open to all Cardigan Welsh Corgis who are 7 years & over on the day of the show. Dogs entered in Veteran Sweepstakes do not have to be entered in a Regular Class. Neutered dogs and spayed bitches are eligible for Veteran Sweepstakes. Indicate Veteran Sweepstakes and age division on the regular entry form under "Additional Classes." **Entry fee is \$18.00.**

Classification

76000- Veteran Sweepstakes Dogs, 16000- 7 years & under 9 years

76000- Veteran Sweepstakes Dogs, 39300- 9 years & over

(Same Classes for Bitches)

Prize Money

100% of total fees will be divided as follows:

Best in Veteran Sweepstakes6% of Veteran Sweepstakes Entry

Best of Opposite Sex to Best in Veteran Sweepstakes4% of Veteran Sweepstakes Entry

The remaining 90% will be divided in each class as follows:

First - 50%

Second - 25%

Third - 15%

Fourth - 10%

VETERAN SWEEPSTAKES PRIZES

Best in Veteran Sweepstakes. Rosette.

Best of Opposite Sex to Best in Veteran Sweepstakes. Rosette.

BREED PRIZES

The Ochlockonee River Kennel Club of Florida, Inc. offers a Rosette for Best of Breed, Best of Opposite Sex to Best of Breed, Best of Winners, Winners Dog, Winners Bitch, Select Dog & Select Bitch.

Best of Breed. Trophy (Value Over \$1.00).

Best of Opposite Sex to Best of Breed. Trophy (Value Over \$1.00).

Winners Dog & Bitch. Trophy (Value Over \$1.00).

69300. SWEDISH VALLHUNDS

THE SWEDISH VALLHUND CLUB OF AMERICA, INC. WILL SUPPORT THE ENTRY OF SWEDISH VALLHUNDS AT THIS SHOW.

The Ochlockonee River Kennel Club of Florida, Inc. offers a Rosette for Best of Breed, Best of Opposite Sex to Best of Breed, Best of Winners, Winners Dog, Winners Bitch, Select Dog & Select Bitch.

80000. JUNIOR SHOWMANSHIP COMPETITION

PRIZES

Best Junior Handler. \$25.00 Visa Gift Card offered by the Ochlockonee River Kennel Club of Florida, Inc.





North America Diving Dogs will be holding an All-Breed dock diving event at the

AKC 2021 North Florida Classic

Dock diving is a fast-growing sport that is fun for dogs of all breeds and sizes. Titles are eligible for the AKC Title Recognition Program. Join the fun and excitement at this cluster and compete with your dogs for your titles or take the opportunity to try out the sport assisted by our experienced staff.

The event will run on the following dates:

Wednesday, February 24, 2021 - Sunday, February 28, 2021

Information and Pre-registration will be online at:

<https://northamericadivingdogs.com/Event/info/eventid/2707>

Wednesday, February 24, 2021

9:00 A.M. - 5:00 P.M.: Splash #1, #2, #3 (First come-first served)

5:30 P.M. - 6:00 P.M. (Approx.): Air Retrieve #101 (Set Jump Order)

Thursday, February 25, 2021

9:00 A.M. - 5:00 P.M.: Splash #4, #5, #6 (First come-first served)

5:30 P.M. - 6:00 P.M. (Approx.): Hyrdo Dash #301 (Set Jump Order)

Friday, February 26, 2021

9:00 A.M. - 5:00 P.M.: Splash #7, #8, #9 (First come-first served)

5:30 P.M. - 6:00 P.M. (Approx.): Air Retrieve #102 (Set Jump Order)

Saturday, February 27, 2021

9:00 A.M. - 5:00 P.M.: Splash #10, #11, #12 (First come-first served)

5:30 P.M. - 6:00 P.M. (Approx.): Hyrdo Dash #302 (Set Jump Order)

Sunday, February 28, 2021

9:00 A.M. - 3:00 P.M.: Splash #13, #14, #15 (First come-first served)

Splashes (\$28) include up to 4 minutes on the dock for 1 optional practice jump and 2 judged jumps. The jump order is first-come/ first-serve . When you are ready to jump, turn in your card(s) to the white board wranglers (anytime - with a minimum of 2 hours before the distance splash end time for the day) to hold your place in line.

Try-its will be allowed as space permits during Splashes - if no competitors are waiting to jump. Try-its cost \$10.00 FOR 2 TRY-IT TICKETS. These tickets may be used on the day of purchase during the competition. If a try-it or competing dog wishes to have more time, they may purchase more tickets as timing allows.

• SEMEN COLLECTION, FREEZING AND DNA TESTING •



The INTERNATIONAL CANINE SEMEN BANK®
will have its mobile clinic service available for your convenience.
For your dogs, ICSB will have Semen Collection, Freezing and
Storage; Semen Evaluations; DNA Identification.

To make an appointment Please Call
(770) 974-3444 or (678) 614-9889
E-mail: ICSBATLANTA@ATT.NET



Eye Exam Clinic



(Formerly CERF Clinic)

February 27, 2021 • Saturday Only

9:30 A.M. ~ 4:00 P.M.



Conducted by Animal Eye Clinic - Jacksonville, Florida

\$40.00 per dog Cash or Check accepted

First Come, First Served.

AKC Registration Information Required.



AKC Sniff & Go

SCENT WORK™
American Kennel Club

February 27, 2021
9:00 A.M. - 3:00 P.M.



Limit of 75 Runs | Location: Building 3

Entry Fee: \$5.00 Each Trial | Return before February 15, 2021.

Container	Novice (# of runs ____)	Advanced (# of runs ____)
Interior	Novice (# of runs ____)	Advanced (# of runs ____)
Buried	Novice (# of runs ____)	Advanced (# of runs ____)
Handler Discrimination	Novice (# of runs ____)	Advanced (# of runs ____)

Name: _____ Dog's Name _____

Address: _____ Number of Runs: ____ X \$5.00 = \$ _____

Phone: _____ E-mail: _____

Mail Entries to 509 Quail Ln., Monticello, FL 32344

E-mail: waggingways@embarqmail.com

Again This Year! Pee Wee Class Saturday

- For kids from 5 & under 9 years of age (with a parent or guardian)
- Dog must be at least four (4) months of age to be exhibited
- All dogs must have proper leash and collar
- NO ENTRY FEE Entry forms must be filled out and turned in by 11:00 A.M. day of show
- Pee Wee Class to be held before Group judging in Ring One



See Catalog Table for more
information on Saturday morning

Start them off on the right foot & have fun!



NINE FASTCATS & FIVE CAT TESTS

OCHLOCKONEE RIVER

KENNEL CLUB OF FLORIDA, INC.

AND

LURE COURSING SPECIALISTS, LLC

More information and Premium List available at
<https://lurecoursingspecialists.com/premium-lists>

OR

DAN ELKES : (251) 459-4970

DENISE EBERHARD : (586) 909-2996





Reserved Grooming Space

DUE TO THE HIGH COST OF THE NORTH FLORIDA FAIRGROUNDS, THE CLUSTER IS FORCED TO GO TO ASSIGNED, PAID GROOMING SPACES. FREE GROOMING WILL STILL BE AVAILABLE IN BUILDING 1. ALL GROOMING SPACES WILL BE OUTLINED IN 10' X 10' SPACES.

There is no grooming to be done in Buildings 2 and 4. There will be space available at ringside during your scheduled show times for ringside crating only. Crates, ringside tables and rolling equipment must be moved 20 minutes after the judging of your breed. We encourage the stacking of all crates in all grooming spaces for the conservation of space. There will be no x-pens in the grooming buildings unless they are used in lieu of crates. There is adequate room outside of the grooming areas for x-pens to be used. THERE WILL BE DESIGNATED AREAS FOR THE SUPPORTED ENTRY BREEDS AND SPECIALTY BREEDS.

ALL SPACES ARE \$75.00. FOR THE ENTIRE CLUSTER. EACH SPACE IS 10' X 10'.

Please fill out the form below:

Name:

Number of 10' x 10' Spaces Reserved:

E-mail:

Phone Number:

Breeds Exhibited:

Number of Spaces: X \$75.00 per space for entire cluster = (Total)

Checks made payable to Ochlockonee River Kennel Club of Florida, Inc.

**Mail Fees and Form to: ORKC, Inc.
P.O. Box 3185, Tallahassee, FL 32315**





FASTCAT by Lure Coursing Specialists, LLC & Ochlockonee River Kennel Club of Florida, Inc.

Wednesday, Thursday, Friday, Saturday & Sunday, February 24, 25, 26, 27 & 28, 2021, Two Trials each day except Sunday. Pre-entries are **\$20.00**, day of entries are **\$30.00**. Contact: Dan Elkes, E-mail: elkesdan@gmail.com or (251) 459-4970 for premium list, judge and other entry information.

In connection with North Florida Classic Cluster Ochlockonee River Kennel Club of Florida, Inc. - Three Agility Trials

Friday, Saturday & Sunday, February 26, 27 & 28, 2021

Limited to 330 runs per day on a First Received Basis

Send Agility entries to Event Secretary: Winona Leard

61 Hillside Ln., Mobile, AL 36608

(251) 604-3100 E-mail: nonaleard@comcast.net

Judge: PENDING

Entry Fees: 1st Entry \$25.00; 2nd, 3rd, 4th & 5th Entry \$14.00 each

Lure Coursing Specialists, LLC

Presents All-Breed Coursing Ability Tests

February 26, 27 & 28, 2021 ~ Two Trials (Fri. & Sat.) & One Trial (Sun.)

*If you do not have an AKC number for your mixed breed,

Canine Partner Program sign up at the field is available.

Dogs must be at least 1 year old to run for Qualifying Legs.

All ages can come for a fun run (\$5.00).

COME JOIN THE FUN!

NO EXPERIENCE OR TRAINING NEEDED.

EARN A NEW AKC CA TITLE WITH JUST 3 QUALIFYING RUNS.

New Title Rosettes Awarded.

Held in conjunction with the North Florida Classic Cluster.

\$20.00 early entry (until February 13, 2021)

\$30.00 Day of Trial Entry at the Field after

February 13, 2021 if there are still openings.

More information and Premium List available at

<https://lurecoursingspecialists.com/premium-lists>

AGILITY & CAT TRIALS ARE OUTDOOR EVENTS.

**PHOTOGRAPHER CONNIE FORE AVAILABLE FOR CAT
& FAST CAT. NO OTHER COMMERCIAL PHOTOGRAPHY!**



Vendor Booth Application

Ochlockonee River Kennel Club of Florida, Inc.

Name of person applying for booth space.....

Name of Business

Address

CityStateZip

Phone Number ()..... Fax Number ().....

E-mail

Types of products sold.....

Number of feet needed.....Do you need electricity?

Do you work from a trailer that needs to be pulled into your space?.....

All booths will be outside. Grounds will be available beginning at **11:00 A.M. on Tuesday, February 23, 2021 (no earlier)**. Booths are pre-assigned and pre-paid only. All vendors are **REQUIRED** to vacate the fairgrounds by **7:00 P.M. Sunday, February 28, 2021** or make arrangements **with Susan Fleming for staying over**. Gates are locked after that hour. Any vendor not complying with this will not be invited back the following year.

The name of the tent person is: Albert Bruton, Tent Rental Phone (850) 562-2351

Phone or E-mail reservations will be honored but must be guaranteed by a signed contract and payment in full by February 17, 2021.

Refunds are available for cancellations received prior to January 31, 2021. Disruptive vendors will be subject to an Event Committee Hearing and may be required to leave.

Vendor Signature.....

Vendor name printed

****Schedule of fees: 10 feet = \$350.00 20 feet = \$420.00 30 feet = \$490.00 40 feet = \$570.00**

****Fees DO NOT include cost of camping overnight on fairgrounds.**

You may include camping fees which are \$40.00/Night.

Checks made payable to: ORKC, Inc.

Contracts and checks to: Susan Fleming, 1620 Mitchell Ave., Tallahassee, FL 32303

E-mail: safleming02@msn.com with subject line: Reservations

Susan Fleming (203) 722-6501

FOOD VENDORS MUST SELL PEPSI PRODUCTS!



Calling All Vendors

to a Special Reception just for you

ORKC is inviting you to join us

for Wine & Cheese on Tuesday Evening

6:30 P.M. to 7:30 P.M. ~ Building 4

Sponsored by Pat & John Mixon

Tudorose Cavaliers

Attention Exhibitors

The Clubs, the Superintendent, their agents, employees, members, etc. assume no responsibility for any loss or damage, or injury sustained by exhibitors, handlers, or to their dog(s) or property and further assume no responsibility for injury to children.

The SHOW GROUNDS will be available to exhibitors **NO EARLIER THAN 12:00 Noon Monday, February 22.** EXHIBITORS PLEASE NOTE: The gate will close between 11:30 P.M. and 6:30 A.M. on Wednesday, Thursday, Friday & Saturday evenings. Show site must be vacated immediately following Best in Show judging on Sunday. Arrangements may be made for persons to stay overnight on Sunday. **THESE RESERVATIONS MUST BE MADE WITH CLUSTER SHOW CHAIRPERSON LEAH R. JAMES (850) 445-5409 BY FRIDAY AT 5:00 P.M. NO ONE WILL BE ALLOWED TO STAY AFTER THE SHOWS WITHOUT RESERVATIONS.**

EXHIBITOR PARKING: Please note parking permits must be displayed at all times. **Day parking will be \$5.00 payable at the gate.** Exhibitors will be responsible for keeping the area around their vehicle and grooming area clean at all times. **Handicapped Parking** is limited and is available on a first come, first served basis.

MOTOR HOME PARKING: Will be on a first come, first served basis only. No saving of space. **Fees for Overnight Parking are \$40.00/Night.** All motor homes/trailer units will be charged this fee whether a hookup is utilized or not. One additional parking pass will be issued at no charge for a towed vehicle; this pass is not transferable to another vehicle. Please be considerate of the amount of space each unit takes. **ELECTRIC MAY NOT BE PIGGY BACKED; WATER MAY BE PIGGY BACKED.** The electrical, water & limited sewer hookups throughout the park are controlled by the North Florida Fairgrounds. The clubs cannot guarantee the functionality or capacity of the available outlets but will make every effort to ensure that all work. To maximize access to water where possible, the clubs suggests the use of water T's to permit sharing of spigots. Water T's are not furnished by the clubs; exhibitors must supply their own. It is highly recommended that motor homes bring at least 100 feet of water hose and 100 feet of heavy duty electrical cord. Electrical adaptors may be needed for use of some hookups.

Note: Leveling blocks must be used under jacks to avoid damage to underground water lines.

A Dump Station is available on the grounds at the east end of the midway.

Shower facilities available.

Exhibitors will be responsible for cleaning up their parking areas. When leaving the fairgrounds, please leave your trash in closed garbage bags at your parking site.

Damage to the grounds will be the financial responsibility of the vehicle owner and/or operator.

LIMITED CRATING is available at ringside in buildings #1, #2 & #4 provided that, in the opinion of the Event Committee, no obstruction or safety hazard is created. Crates must be stacked wherever possible and must be removed immediately after completion of that breed's judging.

GROOMING: There will be a 15 minute loading and unloading time limit for vehicles in front. The clubs will require that you leave your vehicle running, lights on and unlocked. If the 15 minute limit is not observed, the vehicle owner risks the vehicle being moved by a club representative or towing. This is necessary for complying with Fire Marshal regulations. Buildings #1 & #6 are the designated grooming buildings. **ALL INSIDE** grooming must be done in buildings #1 & #6. Electricity is available there, but no water. Please conserve grooming space or risk being moved or removed entirely. **See Grooming Reservation Form on page 49.**

Dogs may be left in the grooming building overnight, however the grooming building will not be locked. **ALL CRATES MUST BE IDENTIFIED WITH NAME OF OWNER/HANDLER.** All aisles must be left clear. Exhibitors are responsible for keeping their area clean and trash properly disposed of in trash cans located throughout the building.

FOOD SERVICE: Concessions will be available on the grounds.

TROPHIES: The clubs reserve the right to substitute a prize of equal or greater value. All prizes must be claimed on the day of each show. None will be mailed. All unclaimed prizes become the property of the clubs.

All unclaimed cash prizes will be added to Best in Show daily.

The Event Committee reserves the right to amend these rules and regulations as the situation and conditions dictate. Their decisions will be binding to all concerned.

THESE CLUBS DO NOT AGREE TO ARBITRATE CLAIMS AS SET FORTH ON THE OFFICIAL AKC ENTRY FORM FOR THESE EVENTS.

HOW TO USE THE ENTRY BLANK

Use one entry blank per dog only if information is exactly the SAME for each event. Carefully check the block (blocks) for each event in which you wish to enter your dog. You **MUST** use a **SEPARATE** entry blank, if you are entering your dog in a different class on different events.

OFFICIAL ENTRY FORM

North Florida Fairgrounds, South Monroe St., (Florida 61) at Paul Russell Rd., Tallahassee, FL 32301
 5673 ☐ OKALOOSA KENNEL CLUB, INC. (BREED/OBED - SHOW #1) - WED., FEB. 24, 2021 - 2021003301
 5674 ☐ OKALOOSA KENNEL CLUB, INC. (BREED/OBED - SHOW #2) - WED., FEB. 24, 2021 - 2021003302
 5859 ☐ OCHLOCKONEE RIVER KENNEL CLUB OF FLORIDA, INC. (OBED #1) - THURS., FEB. 25, 2021 - 2021425801
 1055 ☐ OCHLOCKONEE RIVER KENNEL CLUB OF FLORIDA, INC. (OBED #2) - THURS., FEB. 25, 2021 - 2021425802
 5641 ☐ GREATER PANAMA CITY DOG FANCIERS' ASSOCIATION, INC. (BREED) - THURS., FEB. 25, 2021 - 2021087301
 5642 ☐ GREATER PANAMA CITY DOG FANCIERS' ASSOCIATION, INC. (BREED) - FRI., FEB. 26, 2021 - 2021087302
 674 ☐ OCHLOCKONEE RIVER KENNEL CLUB OF FLORIDA, INC. (BREED) - SAT., FEB. 27, 2021 - 2021425822
 795 ☐ OCHLOCKONEE RIVER KENNEL CLUB OF FLORIDA, INC. (BREED) - SUN., FEB. 28, 2021 - 2021425823

Entry Fees Each Event: SEE PAGE 4.

OKALOOSA KC ENTRIES OPEN DECEMBER 29, 2020 at 9:00 A.M.. ENTRIES LIMITED TO 600 DOGS FOR EACH SHOW WEDS. Entries Close at Superintendent's Office at 12:00 NOON, WEDNESDAY, FEBRUARY 10, 2021, or when the numerical limit has been reached, after which time entries cannot be accepted, cancelled, or substituted, except as provided for in Chapter 11, Section 6 of the Dog Show Rules.

Mail Entries With Fees To: MB-F, Inc., Superintendent, P.O. Box 575, Brooksville, FL 34605-0575, or Overnight only to: 11130 Lu Wista Ln., Brooksville, FL 34601.

Make Checks or Money Orders Payable To: MB-F, Inc. **Canadian/Foreign Exhibitors must make fees payable in U.S. Funds. When you provide a check as payment, you authorize us to either use information from your check to make a one-time electronic fund transfer from your account or to process the payment as a check.**

I ENCLOSE \$ _____ for entry fees

IMPORTANT-Read Carefully Instructions on Reverse Side Before Filling Out. Numbers in the boxes indicate sections of the instructions relevant to the information needed in that box (PLEASE PRINT)

BREED ⁵		VARIETY ¹		SEX
DOG ^{2,3}		CLASS ³ DIVISION Weight, color, etc.		
ADDITIONAL CLASSES	OBEDIENCE CLASS (Jump Height)	RALLY CLASS (Jump Height)	JR. SHOWMANSHIP CLASS	
NAME OF (See Back) JUNIOR HANDLER (If any)			JR. HANDLER NUMBER	
FULL NAME OF DOG				
<input type="checkbox"/> AKC® NO. <input type="checkbox"/> PAL/ILP NO. <input type="checkbox"/> FOREIGN REG NO. & COUNTRY		Enter number here DATE OF BIRTH PLACE OF BIRTH (list country) <small>Do not print the above in catalog.</small>		
BREEDER				
SIRE				
DAM				

ACTUAL OWNER(S) ⁴ _____ (Please Print)

OWNER'S ADDRESS _____

CITY _____ STATE _____ ZIP _____

NAME OF OWNER'S AGENT
(IF ANY) AT THE SHOW _____

I CERTIFY that I am the actual owner of the dog, or that I am the duly authorized agent of the actual owner whose name I have entered above. In consideration of the acceptance of this entry, I (we) agree to abide by the rules and regulations of the American Kennel Club in effect at the time of this event, and by any additional rules and regulations appearing in the premium list for this event, and further agree to be bound by the Agreement printed on the reverse side of this entry form. I (we) certify and represent that the dog entered is not a hazard to persons or other dogs. This entry is submitted for acceptance on the foregoing representation and Agreement. I (we) agree to conduct myself (ourselves) in accordance with all such Rules and Regulations (including all provisions applying to discipline) and to abide by any decisions made in accord with them.

☐ SIGNATURE of owner or his/her agent
duly authorized to make this entry _____

TELEPHONE # _____ Are you a new exhibitor? Yes ☐ No ☐ Owner/Handled Eligible? Yes ☐ No ☐

E-MAIL Address _____
(An acknowledgement or receipt of entry may be sent to this e-mail address)

Emergency contact: _____ Telephone _____

Green Option: Check box to receive ☐ ID/Judging Program and/or ☐ Premium List information by E-Mail only, in lieu of a printed copy through the US Postal Mail.

AGREEMENT

I (we) agree that the club holding this event has the right to refuse this entry for cause which the club shall deem sufficient. In consideration of the acceptance of this entry and of the holding of this event and of the opportunity to have the dog judged and to win prizes, ribbons, or trophies, I (we) agree to hold the AKC, the event-giving club, their members, directors, governors, officers, agents, superintendents or event secretary and the owner and/or lessor of the premises and any provider of services that are necessary to hold this event and any employees or volunteers of the aforementioned parties, and any AKC approved judge, judging at this event, harmless from any claim for loss or injury which may be alleged to have been caused directly or indirectly to any person or thing by the act of this dog while in or about the event premises or grounds or near any entrance thereto, and I (we) personally assume all responsibility and liability for any such claim; and I (we) further agree to hold the aforementioned parties harmless from any claim for loss, injury or damage to this dog.

Additionally, I (we) hereby assume the sole responsibility for and agree to indemnify, defend and save the aforementioned parties harmless from any and all loss and expense (including legal fees) by reason of the liability imposed by law upon any of the aforementioned parties for damage because of bodily injuries, including death at any time resulting therefrom, sustained by any person or persons, including myself (ourselves), or on account of damage to property, arising out of or in consequence of my (our) participation in this event, however such, injuries, death or property damage may be caused, and whether or not the same may have been caused or may be alleged to have been caused by the negligence of the aforementioned parties or any of their employees, agents, or any other persons. **I (WE) AGREE THAT ANY CAUSE OF ACTION, CONTROVERSY OR CLAIM ARISING OUT OF OR RELATED TO THE ENTRY, EXHIBITION OR ATTENDANCE AT THE EVENT BETWEEN THE AKC AND THE EVENT-GIVING CLUB (UNLESS OTHERWISE STATED IN ITS PREMIUM LIST) AND MYSELF (OURSELVES) OR AS TO THE CONSTRUCTION, INTERPRETATION AND EFFECT OF THIS AGREEMENT SHALL BE SETTLED BY ARBITRATION PURSUANT TO THE APPLICABLE RULES OF THE AMERICAN ARBITRATION ASSOCIATION. HOWEVER, PRIOR TO ARBITRATION ALL APPLICABLE AKC BYLAWS, RULES, REGULATIONS AND PROCEDURES MUST FIRST BE FOLLOWED AS SET FORTH IN THE AKC CHARTER AND BYLAWS, RULES, REGULATIONS, PUBLISHED POLICIES AND GUIDELINES.**

INSTRUCTIONS

1. (Variety) if you are entering a dog of breed in which there are varieties for show purposes, please designate the particular variety you are entering, i.e., Cocker Spaniel (solid color black, ASCOB, parti-color), Beagles (not exceeding 13 in., over 13 in. but not exceeding 15 in.), Dachshunds (longhaired, smooth, wirehaired), Collies (rough, smooth), Bull Terriers (colored, white), Manchester Terriers (standard, toy), Chihuahuas (smooth coat, long coat), English Toy Spaniels (King Charles and Ruby, Blenheim and Prince Charles), Poodles (toy, miniature, standard).

2. The following categories of dogs may be entered and shown in Best of Breed competition: Dogs that are Champions of Record and dogs which, according to their owners' records, have completed the requirements for a championship, but whose championships are unconfirmed. The showing of unconfirmed Champions in Best of Breed competition is limited to a period of 90 days from the date of the show where the dog completed the requirements for a championship.

3. (Event Class) Consult the classification in this premium list. If the event class in which you are entering your dog is divided, then, in addition to designating the class, specify the particular division of the class in which you are entering your dog, i.e. age division, color division, weight division.

4. A dog must be entered in the name of the person who actually owned it at the time entries for an event closed. If a registered dog has been acquired by a new owner it must be entered in the name of its new owner in any event for which entries closed after the date of acquisition, regardless of whether the new owner has received the registration certificate indicating that the dog is recorded in his/her name. State on entry form whether transfer application has been mailed to the AKC. (For complete rules, refer to Chapter 11, Section 3.)

5. Mixed Breed dogs entering classes for Agility, Obedience, and Rally trials should mark Breed as "All-American Dog/Mixed Breed." Sire and Dam information shall remain blank for mixed breed entrants.

If this entry is for Junior Showmanship, please give the following information:

JUNIOR SHOWMANSHIP

JR.'S DATE OF BIRTH

AKC JUNIOR HANDLER NUMBER

The above number MUST be included. Should you not have your Junior Handler number, this may be obtained from the American Kennel Club. Phone: (919) 233-9767.

By signing the entry form I (we) certify that the Junior Showman does not now, and will not at any time, act as an agent/handler for pay while continuing to compete in Junior Showmanship.

ADDRESS

CITY

STATE

ZIP

If Junior Handler is not the owner of the dog identified on the face of this form, what is the relationship of the Junior Handler to the Owner?

AEN999 (01/19) v1.0P Hybr_CF

OFFICIAL ENTRY FORM

North Florida Fairgrounds, South Monroe St., (Florida 61) at Paul Russell Rd., Tallahassee, FL 32301

698 ☐ OKALOOSA KENNEL CLUB, INC. (RALLY #1) - WED., FEB. 24, 2021 - 2021003303

424 ☐ OKALOOSA KENNEL CLUB, INC. (RALLY #2) - WED., FEB. 24, 2021 - 2021003304

1056 ☐ OCHLOCKONEE RIVER KENNEL CLUB OF FL, INC. (RALLY #1) - THURS., FEB. 25, 2021 - 2021425819

5872 ☐ OCHLOCKONEE RIVER KENNEL CLUB OF FL, INC. (RALLY #2) - THURS., FEB. 25, 2021 - 2021425820

Entry Fees Each Event: SEE PAGE 4.

Entries Close at Superintendent's Office at **12:00 NOON, WEDNESDAY, FEBRUARY 10, 2021**, after which time entries cannot be accepted, cancelled, or substituted, except as provided for in Chapter 11, Section 6 of the Dog Show Rules.

Mail Entries With Fees To: MB-F, Inc., Superintendent, P.O. Box 575, Brooksville, FL 34605-0575, or Overnight only to: 11130 Lu Wista Ln., Brooksville, FL 34601.

Make Checks or Money Orders Payable To: MB-F, Inc. **Canadian/Foreign Exhibitors must make fees payable in U.S. Funds. When you provide a check as payment, you authorize us to either use information from your check to make a one-time electronic fund transfer from your account or to process the payment as a check.**

I ENCLOSE \$ _____ for entry fees

IMPORTANT-Read Carefully Instructions on Reverse Side Before Filling Out. Numbers in the boxes indicate sections of the instructions relevant to the information needed in that box (PLEASE PRINT)

BREED ⁵	VARIETY ¹	SEX
--------------------	----------------------	-----

DOG ^{2,3} SHOW CLASS	CLASS ³ DIVISION <small>Weight, color, etc.</small>
-------------------------------------	--

ADDITIONAL CLASSES	OBEDIENCE CLASS (Jump Height)	RALLY CLASS (Jump Height)	JR. SHOWMANSHIP CLASS
--------------------	-------------------------------	---------------------------	-----------------------

NAME OF (See Back) JUNIOR HANDLER (If any)	JR. HANDLER NUMBER
---	-----------------------

FULL NAME OF DOG

<input type="checkbox"/> AKC® NO. <input type="checkbox"/> PAL/ILP NO. <input type="checkbox"/> FOREIGN REG NO. & COUNTRY	Enter number here	DATE OF BIRTH
		PLACE OF BIRTH (list country) <small>Do not print the above in catalog.</small>

BREEDER _____

SIRE _____

DAM _____

ACTUAL OWNER(S)⁴ _____
(Please Print)

OWNER'S ADDRESS _____

CITY _____ STATE _____ ZIP _____

NAME OF OWNER'S AGENT
(IF ANY) AT THE SHOW _____

I CERTIFY that I am the actual owner of the dog, or that I am the duly authorized agent of the actual owner whose name I have entered above. In consideration of the acceptance of this entry, I (we) agree to abide by the rules and regulations of the American Kennel Club in effect at the time of this event, and by any additional rules and regulations appearing in the premium list for this event, and further agree to be bound by the 'Agreement' printed on the reverse side of this entry form. I (we) certify and represent that the dog entered is not a hazard to persons or other dogs. This entry is submitted for acceptance on the foregoing representation and Agreement. I (we) agree to conduct myself (ourselves) in accordance with all such Rules and Regulations (including all provisions applying to discipline) and to abide by any decisions made in accord with them.

☒ SIGNATURE of owner or his/her agent
duly authorized to make this entry _____

TELEPHONE # _____ Are you a new exhibitor? Yes ☐ No ☐ Owner/Handled Eligible? Yes ☐ No ☐

E-MAIL Address _____
(An acknowledgement or receipt of entry may be sent to this e-mail address)

Emergency contact: _____ Telephone _____

Green Option: Check box to receive ☐ ID/Judging Program and/or ☐ Premium List information by E-Mail only, in lieu of a printed copy through the US Postal Mail.

AGREEMENT

I (we) agree that the club holding this event has the right to refuse this entry for cause which the club shall deem sufficient. In consideration of the acceptance of this entry and of the holding of this event and of the opportunity to have the dog judged and to win prizes, ribbons, or trophies, I (we) agree to hold the AKC, the event-giving club, their members, directors, governors, officers, agents, superintendents or event secretary and the owner and/or lessor of the premises and any provider of services that are necessary to hold this event and any employees or volunteers of the aforementioned parties, and any AKC approved judge, judging at this event, harmless from any claim for loss or injury which may be alleged to have been caused directly or indirectly to any person or thing by the act of this dog while in or about the event premises or grounds or near any entrance thereto, and I (we) personally assume all responsibility and liability for any such claim; and I (we) further agree to hold the aforementioned parties harmless from any claim for loss, injury or damage to this dog.

Additionally, I (we) hereby assume the sole responsibility for and agree to indemnify, defend and save the aforementioned parties harmless from any and all loss and expense (including legal fees) by reason of the liability imposed by law upon any of the aforementioned parties for damage because of bodily injuries, including death at any time resulting therefrom, sustained by any person or persons, including myself (ourselves), or on account of damage to property, arising out of or in consequence of my (our) participation in this event, however such, injuries, death or property damage may be caused, and whether or not the same may have been caused or may be alleged to have been caused by the negligence of the aforementioned parties or any of their employees, agents, or any other persons. **I (WE) AGREE THAT ANY CAUSE OF ACTION, CONTROVERSY OR CLAIM ARISING OUT OF OR RELATED TO THE ENTRY, EXHIBITION OR ATTENDANCE AT THE EVENT BETWEEN THE AKC AND THE EVENT-GIVING CLUB (UNLESS OTHERWISE STATED IN ITS PREMIUM LIST) AND MYSELF (OURSELVES) OR AS TO THE CONSTRUCTION, INTERPRETATION AND EFFECT OF THIS AGREEMENT SHALL BE SETTLED BY ARBITRATION PURSUANT TO THE APPLICABLE RULES OF THE AMERICAN ARBITRATION ASSOCIATION. HOWEVER, PRIOR TO ARBITRATION ALL APPLICABLE AKC BYLAWS, RULES, REGULATIONS AND PROCEDURES MUST FIRST BE FOLLOWED AS SET FORTH IN THE AKC CHARTER AND BYLAWS, RULES, REGULATIONS, PUBLISHED POLICIES AND GUIDELINES.**

INSTRUCTIONS

1. (Variety) if you are entering a dog of breed in which there are varieties for show purposes, please designate the particular variety you are entering, i.e., Cocker Spaniel (solid color black, ASCOB, parti-color), Beagles (not exceeding 13 in., over 13 in. but not exceeding 15 in.), Dachshunds (longhaired, smooth, wirehaired), Collies (rough, smooth), Bull Terriers (colored, white), Manchester Terriers (standard, toy), Chihuahuas (smooth coat, long coat), English Toy Spaniels (King Charles and Ruby, Blenheim and Prince Charles), Poodles (toy, miniature, standard).

2. The following categories of dogs may be entered and shown in Best of Breed competition: Dogs that are Champions of Record and dogs which, according to their owners' records, have completed the requirements for a championship, but whose championships are unconfirmed. The showing of unconfirmed Champions in Best of Breed competition is limited to a period of 90 days from the date of the show where the dog completed the requirements for a championship.

3. (Event Class) Consult the classification in this premium list. If the event class in which you are entering your dog is divided, then, in addition to designating the class, specify the particular division of the class in which you are entering your dog, i.e. age division, color division, weight division.

4. A dog must be entered in the name of the person who actually owned it at the time entries for an event closed. If a registered dog has been acquired by a new owner it must be entered in the name of its new owner in any event for which entries closed after the date of acquisition, regardless of whether the new owner has received the registration certificate indicating that the dog is recorded in his/her name. State on entry form whether transfer application has been mailed to the AKC. (For complete rules, refer to Chapter 11, Section 3.)

5. Mixed Breed dogs entering classes for Agility, Obedience, and Rally trials should mark Breed as "All-American Dog/Mixed Breed." Sire and Dam information shall remain blank for mixed breed entrants.

If this entry is for Junior Showmanship, please give the following information:

JUNIOR SHOWMANSHIP

JR.'S DATE OF BIRTH

AKC JUNIOR HANDLER NUMBER

The above number MUST be included. Should you not have your Junior Handler number, this may be obtained from the American Kennel Club. Phone: (919) 233-9767.

By signing the entry form I (we) certify that the Junior Showman does not now, and will not at any time, act as an agent/handler for pay while continuing to compete in Junior Showmanship.

ADDRESS

CITY

STATE

ZIP

If Junior Handler is not the owner of the dog identified on the face of this form, what is the relationship of the Junior Handler to the Owner?

AEN999 (01/19) v1.0P Hybr_CF

2021425824 2021425825

Entries Close at Superintendent's Office, at 12:00 NOON, WEDNESDAY, FEBRUARY 10, 2021 after which time entries cannot be accepted, cancelled or substituted, except as provided for in Chapter 11, Section 6 of the Dog Show Rules.

Premium List

AKC Miscellaneous & FSS Breeds Open Show

(Unbenched)

Ochlockonee River Kennel Club of Florida, Inc.

(American Kennel Club Licensed)



North Florida Fairgrounds
South Monroe St.
(Florida 61) at Paul Russell Rd.
Tallahassee, FL 32301

Saturday & Sunday
February 27 & 28, 2021

Show Hours: 7:00 A.M. to 11:00 P.M. ~ Each Day
All Judging Will Be Indoors

**Officers of the Ochlockonee River Kennel Club of Florida, Inc.
MB-F Shows #1046 & #1051**

President Babette Ferris
Vice-President Leah R. James
Treasurer Roxann Campbell
Secretary Susan Bowden

3846 Pine Walk Dr., Tallahassee, FL 32312

E-mail: susanbowden@icloud.com

Board of Directors

Emily Coggeshall Donna Dowler-Parmer Katrina Huffmaster
Ellyn Hutson Diana Ramsdell

Event Committee

Katrina Huffmaster, Show Chairperson
8514 Smith Creek Rd., Tallahassee, FL 32310
(850) 519-3089 E-mail: khuffmaster3739@gmail.com
And Officers & Board of Directors of the Club

Committees

Grounds..... Randy Baker
Rescue Raffle..... Babette Ferris

Vendors

Susan Fleming, Vendor Chairperson
1620 Mitchell Ave., Tallahassee, FL 32303
(203) 722-6501
safleming02@msn.com

Chief Ring Stewards

Dixie Professional Stewards ~ Marilyn Currey
P.O. Box 145, Reddick, FL 32686
E-mail: candmcurrey@att.net

Official Photographer

A-N Productions ~ Tom Nutting
(518) 885-1927 E-mail: tom@nutting.net
Website: www.nutting.net
(Only the Official Photographer may take win pictures.)

Veterinarian On Call & 24 Hour Animal Emergency Clinic

Northwood Animal Hospital
1881 N. Martin Luther King Jr. Blvd., Suite B, Tallahassee, FL 32303
Daytime (850) 385-8181 After Hours/Emergency (850) 385-7387

Directions to Northwood Animal Hospital from the Fairgrounds: Turn right onto Monroe St. and travel North approximately 5 miles to the Intersection of Monroe St. and Martin Luther King Jr. Blvd. You will see a McDonald's & Hooters. Turn left onto Martin Luther King Jr. Blvd. The clinic will be on your left.

"Exhibitors should follow their veterinarian's recommendation to assure their dogs are free of internal and external parasites, any communicable diseases, and have appropriate vaccinations."



***The Club President, Show Chairperson, Cluster Show Chairpersons,
Assistant Show Chairpersons and Judges' Liaison
will not handle dogs at their club's shows.***

Judges

Mrs. Judith A. Brown 1711 Hill Top Ln., Kingwood, TX 77339

Mr. Allen L. Odom 5511 Kittredge St., Denver, CO 80239



RIBBON COLORS

All clubs or associations holding dog shows under the rules of The American Kennel Club, except sanctioned matches, shall use the following colors for their prize ribbons or rosettes, in the regular classes of The American Kennel Club and the regular group classes:

Classes

First Prize Rose
Second Prize Brown
Third Prize Light Green
Fourth Prize Gray
Best of Breed Orange
Best of Opposite Sex to
Best of Breed Lavender
Best in Open Show Pink and Green

Miscellaneous Group

First in Group Rose
Second in Group Brown
Third in Group Light Green
Fourth in Group Gray

FSS Group

First in Group Rose
Second in Group Brown
Third in Group Light Green
Fourth in Group Gray

Refer to PRIZES for other prizes that may be offered for the categories above.

CLASSIFICATION

The class numbers in *italic type* are for an exhibitor computer entry-inquiry system. These numbers SHOULD NOT be used on entry forms.

Classes

00300. Puppy Dogs, 10350. 4 & Under 6 Months
00300. Puppy Dogs, 10900. 6 & Under 9 Months
00300. Puppy Dogs, 11000. 9 & Under 12 Months
00500. Bred by Exhibitor Dogs
00700. Open Dogs
(Same Classes for Bitches)

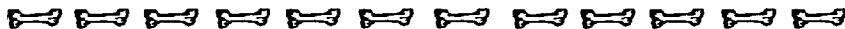

DOGS ELIGIBLE TO ENTER

This event is open to all dogs four (4) months of age or older that are registered with the American Kennel Club or approved Foundation Stock Service (FSS) breeds are eligible to participate. No Champions of Record may compete in an Open Show. Professional handlers or agents are only permitted to exhibit in FSS Open Shows if they are listed as an owner of record of the dog being exhibited. *Professional handlers are defined as any person who belongs or has belonged to a professional handlers' organization, distributed rate cards, or otherwise advertised or represented themselves as handling dogs for pay.*

Dogs should be physically sound. No dog shall be judged if it is taped, bandaged, glued or has stitches anywhere including ears or tail in any way or has anything attached to it for medical purposes. Refer to Chapter 2 of the Registration and Discipline Rules for the listing of registrable breeds that may participate. Puppies under four (4) months of age are strictly prohibited from the event grounds.

BEST IN OPEN SHOW & GROUP JUDGES

	SATURDAY	SUNDAY
BEST IN OPEN SHOW	Mrs. Judith A. Brown	Mr. Allen L. Odom
MISCELLANEOUS GROUP	Mrs. Judith A. Brown	Mr. Allen L. Odom
FSS GROUP	Mrs. Judith A. Brown	Mr. Allen L. Odom

MISCELLANEOUS CLASSES	SATURDAY	SUNDAY
Bracchi Italiano	Mrs. Brown	Mr. Odom
Dutch Shepherds	Mrs. Brown	Mr. Odom
Lancashire Heelers	Mrs. Brown	Mr. Odom
Mudik	Mrs. Brown	Mr. Odom
Norrbottenspets	Mrs. Brown	Mr. Odom
Peruvian Inca Orchids	Mrs. Brown	Mr. Odom
Portuguese Podengos	Mrs. Brown	Mr. Odom
Russian Toys	Mrs. Brown	Mr. Odom
Small Munsterlanders	Mrs. Brown	Mr. Odom
Teddy Roosevelt Terriers	Mrs. Brown	Mr. Odom

FOUNDATION STOCK SERVICE	SATURDAY	SUNDAY
Alaskan Klee Kais	Mrs. Brown	Mr. Odom
American Bulldogs	Mrs. Brown	Mr. Odom
American Leopard Hounds	Mrs. Brown	Mr. Odom
Appenzeller Sennenhundes	Mrs. Brown	Mr. Odom
Australian Kelpies	Mrs. Brown	Mr. Odom
Australian Stumpy-Tail Cattle Dogs	Mrs. Brown	Mr. Odom
Basset Fauve de Bretagnes	Mrs. Brown	Mr. Odom
Bavarian Mountain Scent Hounds	Mrs. Brown	Mr. Odom
Bohemian Shepherds	Mrs. Brown	Mr. Odom
Bolognese	Mrs. Brown	Mr. Odom
Braque du Bourbonnais	Mrs. Brown	Mr. Odom
Braque Francais Pyreneans	Mrs. Brown	Mr. Odom
Broholmers	Mrs. Brown	Mr. Odom
Carolina Dogs	Mrs. Brown	Mr. Odom
Catahoula Leopard Dogs	Mrs. Brown	Mr. Odom
Caucasian Shepherd Dogs	Mrs. Brown	Mr. Odom
Central Asian Shepherd Dogs	Mrs. Brown	Mr. Odom
Croatian Sheepdogs	Mrs. Brown	Mr. Odom
Czechoslovakian Vlcaks	Mrs. Brown	Mr. Odom
Danish-Swedish Farmdogs	Mrs. Brown	Mr. Odom
Deutscher Wachtelhunde	Mrs. Brown	Mr. Odom
Drentsche Patrijshonden	Mrs. Brown	Mr. Odom
Drevers	Mrs. Brown	Mr. Odom
Estrela Mountain Dogs	Mrs. Brown	Mr. Odom
Eurasiers	Mrs. Brown	Mr. Odom
French Spaniels	Mrs. Brown	Mr. Odom
German Longhaired Pointers	Mrs. Brown	Mr. Odom
German Spitz	Mrs. Brown	Mr. Odom
Hamiltonstovares	Mrs. Brown	Mr. Odom
Hanoverian Scenthounds	Mrs. Brown	Mr. Odom
Hokkaidos	Mrs. Brown	Mr. Odom
Hovawarts	Mrs. Brown	Mr. Odom
Jagdterriers	Mrs. Brown	Mr. Odom
Japanese Akitainu	Mrs. Brown	Mr. Odom
Japanese Spitzes	Mrs. Brown	Mr. Odom

Japanese Terriers	Mrs. Brown	Mr. Odom
Jindos	Mrs. Brown	Mr. Odom
Kai Kens	Mrs. Brown	Mr. Odom
Karelian Bear Dogs	Mrs. Brown	Mr. Odom
Kishu Kens	Mrs. Brown	Mr. Odom
Kromfohrlanders	Mrs. Brown	Mr. Odom
Lapponian Herders	Mrs. Brown	Mr. Odom
Mountain Curs	Mrs. Brown	Mr. Odom
Perro de Presa Canario	Mrs. Brown	Mr. Odom
Porcelaines	Mrs. Brown	Mr. Odom
Portuguese Pointers	Mrs. Brown	Mr. Odom
Portuguese Sheepdogs	Mrs. Brown	Mr. Odom
Pudelpointers	Mrs. Brown	Mr. Odom
Pyrenean Mastiffs	Mrs. Brown	Mr. Odom
Rafeiro do Alentejo	Mrs. Brown	Mr. Odom
Romanian Mioritic Shepherd Dogs	Mrs. Brown	Mr. Odom
Russian Tsvetnaya Bolonkas	Mrs. Brown	Mr. Odom
Schapendoes	Mrs. Brown	Mr. Odom
Segugi Italiani	Mrs. Brown	Mr. Odom
Shikoku	Mrs. Brown	Mr. Odom
Slovakian Wirehaired Pointers	Mrs. Brown	Mr. Odom
Slovensky Cuvac	Mrs. Brown	Mr. Odom
Slovensky Kopovs	Mrs. Brown	Mr. Odom
Spanish Mastiffs	Mrs. Brown	Mr. Odom
Stabyhouns	Mrs. Brown	Mr. Odom
Swedish Lapphunds	Mrs. Brown	Mr. Odom
Taiwan Dogs	Mrs. Brown	Mr. Odom
Thai Ridgebacks	Mrs. Brown	Mr. Odom
Tornjaks	Mrs. Brown	Mr. Odom
Tosas	Mrs. Brown	Mr. Odom
Transylvanian Hounds	Mrs. Brown	Mr. Odom
Treeing Tennessee Brindle Coonhounds	Mrs. Brown	Mr. Odom
Wetterhouns	Mrs. Brown	Mr. Odom
Working Kelpies	Mrs. Brown	Mr. Odom
Yakutian Laikas	Mrs. Brown	Mr. Odom

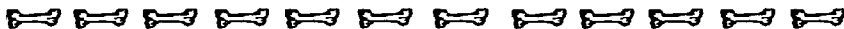

SATURDAY

BEST IN OPEN SHOW & GROUP PRIZES

Best in Open Show. Rosette offered by the Ochlockonee River Kennel Club of Florida, Inc.

First in Miscellaneous Group. Rosette offered by the Ochlockonee River Kennel Club of Florida, Inc.

First in FSS Group. Rosette offered by the Ochlockonee River Kennel Club of Florida, Inc.

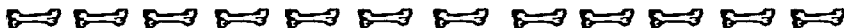

SUNDAY

BEST IN OPEN SHOW & GROUP PRIZES

Best in Open Show. Rosette offered by the Ochlockonee River Kennel Club of Florida, Inc.

First in Miscellaneous Group. Rosette offered by the Ochlockonee River Kennel Club of Florida, Inc.

First in FSS Group. Rosette offered by the Ochlockonee River Kennel Club of Florida, Inc.

NOTICE TO EXHIBITORS

Telegraph, Telephone (Except Dial-N-Entry®) and Unsigned Entries Cannot Be Accepted. Entries Not On Official AKC Entry Forms, Downloaded and/or Photocopies of Entry Forms without Agreement and Rules on the reverse side of the Official AKC Entry Form are NOT ACCEPTABLE.

Mail All Entries With Fees to MB-F, Inc., Superintendent, P.O. Box 575, Brooksville, FL 34605-0575. Entries received without fees will not be accepted. Acknowledgement of entries will be made as soon as practicable with tickets and/or identification cards. The person accompanying a dog must show tickets of admission and identification before the dog will be received. **Should such acknowledgement not be received by the exhibitor** within a reasonable time, please verify your entry with the MB-F Office in North Carolina.

For Hand Delivery, street address: 11130 Lu Wista Ln., Brooksville, FL 34601, 620 Industrial Ave., Greensboro, NC 27406 or 32351 Edward Ave., Madison Heights, MI 48071.

Entries may be made online - www.infodog.com or through Dial-N-Entry® - (1-800) 334-8978 or (336) 379-9605.

Fax Entries, 1-336-272-0864 or 1-800-SHO-FAXS. Both sides of entry form must be transmitted. Entries must be accompanied by a cover sheet stating the number of pages, what shows and how many dogs per show. Visa/Mastercard/Discover/American Express number and expiration date, as well as the printed cardholder's name and address must be included on cover sheet. Visa/Mastercard/Discover/American Express number, expiration date and cardholder's name must appear on each entry. Fax entries must be received by the closing hour/date. Fax fee: \$4.50 per entry in addition to entry fee. All credit card entries, regardless of method submitted, are processed through the Fax program and are charged the \$4.50 administrative fee. This Fax Fee is subject to change without notice.

Make All Checks and Money Orders payable to MB-F, Inc. **CANADIAN/FOREIGN** exhibitors must make fees payable in U.S. FUNDS. When you provide a check as payment, you authorize us to either use information from your check to make a one-time electronic fund transfer from your account or to process the payment as a check. Please mail checks or money orders with entries. Superintendent assumes no responsibility for cash sent through the mail. Tabulate carefully. Due to cost of processing, no refunds \$4.00 and under will be made.

Post Dated Checks, Returned Checks and Declined Credit Cards do not constitute a valid entry fee. The Superintendent will add a collection fee to the amount of each returned check or declined card. Subsequent returned checks or declined cards from the same exhibitors may result in their being put on a **CASH ONLY** basis.

CHARGEBACKS on Credit Cards are considered a violation of your agreement to pay the required entry fee for entry into a show. If this remains a bad debt, the club may decline future entries for their shows and the superintendent will decline future entries for ANY show submitted via any method of payment until the debt is paid (Chap 11, Sec 15, AKC Rules Applying to Dog Shows). Thereafter, the superintendent will refuse all future credit card entries from the exhibitor. All future entries must be paid for in cash or by money order or check.

An AKC Recording Fee of \$.50 first entry only and an AKC Event Service Fee of \$3.00 per entry will be required for each dog entered at any Licensed or Member Club Show, Obedience Trial or Tracking Test. An AKC Recording Fee of \$3.50 will be required for each first entry and \$3.00 each additional entry in any Licensed or Member Club Rally Trial. An AKC Event Service Fee of \$2.00 per entry will be required for each dog entered at any Open Show. All Recording and Event Service Fees are paid to the American Kennel Club. (There is no Recording Fee or Event Service Fee for Junior Showmanship, Sweepstakes, Futurities, Brace/Team, Multi-Dog Classes or Special Attractions.)

No Entry shall be made and no entry shall be accepted which specifies any conditions as to its acceptance.

Entry Fees shall not be refunded in the event that a dog is absent, disqualified, excused by Veterinarian or Judge, or barred from competition by action of the Event Committee. If because of riots, wars, strikes, civil disturbances, national emergencies, health emergencies, and the dictates of law enforcement or of the owner(s) of the grounds and/or facilities or other acts beyond the control of the management, it is impossible to open or to complete the event, no refund of entry fee will be made. Extreme weather conditions, such as, but not limited to snow storms, hurricanes, lightning, extreme heat, heavy rains, or other circumstances including, but not limited to, the condition of the facilities or grounds and/or the ingress and egress from the grounds, must be considered for the health and safety of the dogs, exhibitors and spectators. The well-being of dogs, exhibitors and spectators is of paramount importance and, in the event it is necessary to cancel or stop the event before completion, no refund of entry fee will be made. To find out about any AKC event cancellations call the AKC Event Cancellation Hotline (877) 252-3229.

No Refund for Duplicate Entries. Every effort to find all duplicate entries will be made; however, if entry has been processed, no refund will be made. **An Administrative Fee of \$4.00 will be charged or withheld from refunds for duplicate entries.**

An Administrative Fee of \$4.00 will be withheld from all refunds for entries cancelled prior to the closing of entries.

Errors on Entry Blanks. Owners are responsible for errors in making out entry forms, whoever may make such errors, and no entry fee will be refunded in event of such errors or cancellation of entries after the published closing date.

Each Owner and Agent listed on the entry form and/or individual responsible for the dog at a show is bound by the Certification and Agreement on the front and back of the entry form regardless of who may have completed & submitted the entry form.

As specified in Chapter 12, Section 4 of the AKC Rules Applying to Dog Shows, information contained on the entry form is required to be published in the club's show catalog. This information is also subject to publication in other media.

Dogs May Arrive any time prior to their scheduled time of judging. **Dogs not required for further judging will be excused.**

Judges Will Not Wait for Any Dog Holding Up a Class. Owners or agents alone are responsible for the presence of their dogs in the judging ring when their classes are called to be judged.

All Dogs Present must be held on leash or confined to their crates except when being judged or when in the exercising ring.

Class Cash Prizes will be paid in the ring to the person showing the dog. Claims for prize money must be made in the ring before the judging of that breed is over, and the Superintendent's Office advised at once. The Superintendent and Show-Giving Club disclaim any liability for cash prizes after the judging of the breed is over.

No gasoline or diesel generators are permitted inside any building or within 100 feet of any tent in which this dog show is conducted.

NOTE: MB-F, Inc. accepts entries for AKC events in accordance with the latest Agreement, entry form instructions and Rules Applying to Dog Shows (rules) of the American Kennel Club. From time to time these are subject to change. In the event of a discrepancy in these entry form instructions, Agreement and rules versus the text within the entry form you sign and submit, the AKC Agreement, entry form instructions and rules in effect at the time these entries close will take precedence.

OFFICIAL ENTRY FORM

North Florida Fairgrounds, South Monroe St., (Florida 61)
at Paul Russell Rd., Tallahassee, FL 32301

1046 ☐ OCHLOCKONEE RIVER KENNEL CLUB OF FLORIDA, INC. (OPEN) - SAT., FEB. 27, 2021 - 2021425824

1051 ☐ OCHLOCKONEE RIVER KENNEL CLUB OF FLORIDA, INC. (OPEN) - SUN., FEB. 28, 2021 - 2021425825

Entry Fees Each Event: \$10.00 for the first entry of a dog and \$10.00 for an additional entry of the same dog (Entry Fee Includes \$2.00 AKC Event Service Fee Per Entry).

Entries Close at Superintendent's Office at **12:00 NOON, WEDNESDAY, FEBRUARY 10, 2021**, after which time entries cannot be accepted, cancelled, or substituted, except as provided for in Chapter 11, Section 6 of the Dog Show Rules.

Mail Entries With Fees To: MB-F, Inc., Superintendent, P.O. Box 575, Brooksville, FL 34605-0575, or Overnight only to: 11130 Lu Wista Ln., Brooksville, FL 34601.

Make Checks or Money Orders Payable To: MB-F, Inc. **Canadian/Foreign Exhibitors must make fees payable in U.S. Funds. When you provide a check as payment, you authorize us to either use information from your check to make a one-time electronic fund transfer from your account or to process the payment as a check.**

I ENCLOSE \$ _____ for entry fees

IMPORTANT-Read Carefully Instructions on Reverse Side Before Filling Out. Numbers in the boxes indicate sections of the instructions relevant to the information needed in that box (PLEASE PRINT)

BREED ⁵	VARIETY ¹	SEX
--------------------	----------------------	-----

DOG ^{2,3} SHOW CLASS	CLASS ³ DIVISION Weight, color, etc.
-------------------------------------	---

ADDITIONAL CLASSES	OBEDIENCE CLASS (Jump Height)	RALLY CLASS (Jump Height)	JR. SHOWMANSHIP CLASS
--------------------	-------------------------------	---------------------------	-----------------------

NAME OF (See Back) JUNIOR HANDLER (if any)	JR. HANDLER NUMBER
---	-----------------------

FULL NAME OF DOG

<input type="checkbox"/> AKC® NO. <input type="checkbox"/> PAL/ILP NO. <input type="checkbox"/> FOREIGN REG NO. & COUNTRY	Enter number here	DATE OF BIRTH
		PLACE OF BIRTH (list country) Do not print the above in catalog.

BREEDER

SIRE

DAM

--

--

ACTUAL OWNER(S) ⁴	(Please Print)
------------------------------	----------------

OWNER'S ADDRESS

CITY	STATE	ZIP
------	-------	-----

NAME OF OWNER'S AGENT (IF ANY) AT THE SHOW

I CERTIFY that I am the actual owner of the dog, or that I am the duly authorized agent of the actual owner whose name I have entered above. In consideration of the acceptance of this entry, I (we) agree to abide by the rules and regulations of the American Kennel Club in effect at the time of this event, and by any additional rules and regulations appearing in the premium list for this event, and further agree to be bound by the "Agreement" printed on the reverse side of this entry form. I (we) certify and represent that the dog entered is not a hazard to persons or other dogs. This entry is submitted for acceptance on the foregoing representation and Agreement. I (we) agree to conduct myself (ourselves) in accordance with all such Rules and Regulations (including all provisions applying to discipline) and to abide by any decisions made in accord with them.

☒ SIGNATURE of owner or his/her agent
duly authorized to make this entry _____

TELEPHONE # _____ Are you a new exhibitor? Yes ☐ No ☐ Owner/Handled Eligible? Yes ☐ No ☐

E-MAIL Address _____
(An acknowledgement or receipt of entry may be sent to this e-mail address)

Emergency contact: _____ Telephone _____

Green Option: Check box to receive ☐ ID/Judging Program and/or ☐ Premium List information by E-Mail only, in lieu of a printed copy through the US Postal Mail.

AGREEMENT

I (we) agree that the club holding this event has the right to refuse this entry for cause which the club shall deem sufficient. In consideration of the acceptance of this entry and of the holding of this event and of the opportunity to have the dog judged and to win prizes, ribbons, or trophies, I (we) agree to hold the AKC, the event-giving club, their members, directors, governors, officers, agents, superintendents or event secretary and the owner and/or lessor of the premises and any provider of services that are necessary to hold this event and any employees or volunteers of the aforementioned parties, and any AKC approved judge, judging at this event, harmless from any claim for loss or injury which may be alleged to have been caused directly or indirectly to any person or thing by the act of this dog while in or about the event premises or grounds or near any entrance thereto, and I (we) personally assume all responsibility and liability for any such claim; and I (we) further agree to hold the aforementioned parties harmless from any claim for loss, injury or damage to this dog.

Additionally, I (we) hereby assume the sole responsibility for and agree to indemnify, defend and save the aforementioned parties harmless from any and all loss and expense (including legal fees) by reason of the liability imposed by law upon any of the aforementioned parties for damage because of bodily injuries, including death at any time resulting therefrom, sustained by any person or persons, including myself (ourselves), or on account of damage to property, arising out of or in consequence of my (our) participation in this event, however such, injuries, death or property damage may be caused, and whether or not the same may have been caused or may be alleged to have been caused by the negligence of the aforementioned parties or any of their employees, agents, or any other persons. **I (WE) AGREE THAT ANY CAUSE OF ACTION, CONTROVERSY OR CLAIM ARISING OUT OF OR RELATED TO THE ENTRY, EXHIBITION OR ATTENDANCE AT THE EVENT BETWEEN THE AKC AND THE EVENT-GIVING CLUB (UNLESS OTHERWISE STATED IN ITS PREMIUM LIST) AND MYSELF (OURSELVES) OR AS TO THE CONSTRUCTION, INTERPRETATION AND EFFECT OF THIS AGREEMENT SHALL BE SETTLED BY ARBITRATION PURSUANT TO THE APPLICABLE RULES OF THE AMERICAN ARBITRATION ASSOCIATION. HOWEVER, PRIOR TO ARBITRATION ALL APPLICABLE AKC BYLAWS, RULES, REGULATIONS AND PROCEDURES MUST FIRST BE FOLLOWED AS SET FORTH IN THE AKC CHARTER AND BYLAWS, RULES, REGULATIONS, PUBLISHED POLICIES AND GUIDELINES.**

INSTRUCTIONS

1. (Variety) if you are entering a dog of breed in which there are varieties for show purposes, please designate the particular variety you are entering, i.e., Cocker Spaniel (solid color black, ASCOB, parti-color), Beagles (not exceeding 13 in., over 13 in. but not exceeding 15 in.), Dachshunds (longhaired, smooth, wirehaired), Collies (rough, smooth), Bull Terriers (colored, white), Manchester Terriers (standard, toy), Chihuahuas (smooth coat, long coat), English Toy Spaniels (King Charles and Ruby, Blenheim and Prince Charles), Poodles (toy, miniature, standard).

2. The following categories of dogs may be entered and shown in Best of Breed competition: Dogs that are Champions of Record and dogs which, according to their owners' records, have completed the requirements for a championship, but whose championships are unconfirmed. The showing of unconfirmed Champions in Best of Breed competition is limited to a period of 90 days from the date of the show where the dog completed the requirements for a championship.

3. (Event Class) Consult the classification in this premium list. If the event class in which you are entering your dog is divided, then, in addition to designating the class, specify the particular division of the class in which you are entering your dog, i.e. age division, color division, weight division.

4. A dog must be entered in the name of the person who actually owned it at the time entries for an event closed. If a registered dog has been acquired by a new owner it must be entered in the name of its new owner in any event for which entries closed after the date of acquisition, regardless of whether the new owner has received the registration certificate indicating that the dog is recorded in his/her name. State on entry form whether transfer application has been mailed to the AKC. (For complete rules, refer to Chapter 11, Section 3.)

5. Mixed Breed dogs entering classes for Agility, Obedience, and Rally trials should mark Breed as "All-American Dog/Mixed Breed." Sire and Dam information shall remain blank for mixed breed entrants.

If this entry is for Junior Showmanship, please give the following information:

JUNIOR SHOWMANSHIP

JR.'S DATE OF BIRTH

AKC JUNIOR HANDLER NUMBER

The above number MUST be included. Should you not have your Junior Handler number, this may be obtained from the American Kennel Club. Phone: (919) 233-9767.

By signing the entry form I (we) certify that the Junior Showman does not now, and will not at any time, act as an agent/handler for pay while continuing to compete in Junior Showmanship.

ADDRESS

CITY

STATE

ZIP

If Junior Handler is not the owner of the dog identified on the face of this form, what is the relationship of the Junior Handler to the Owner?

AEN999 (01/19) v1.0P Hybr_CF